LoomX
New Season
Collections
www.loomx.com.tr

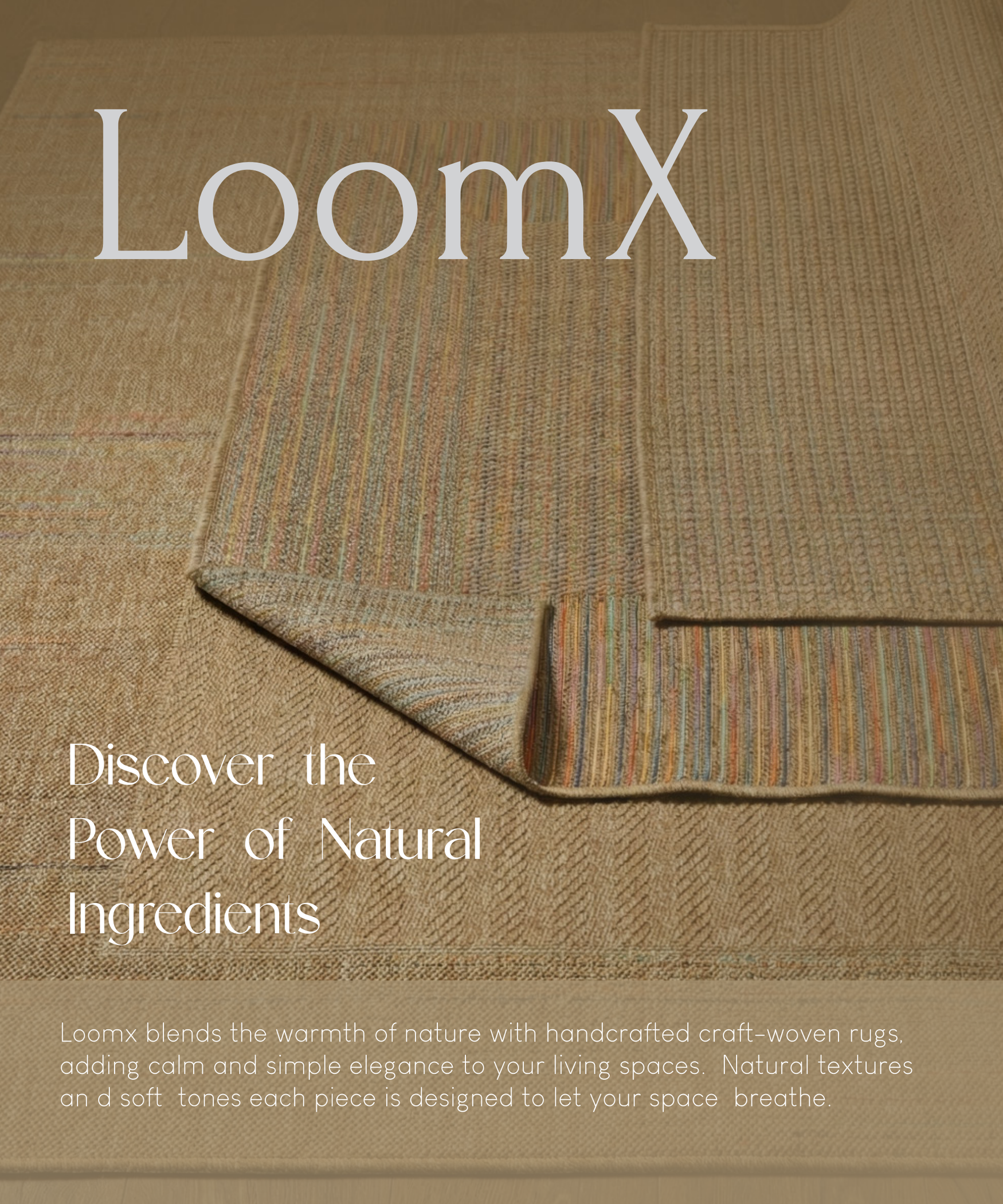

# LoomX

## Discover the Power of Natural Ingredients

Loomx blends the warmth of nature with handcrafted craft-woven rugs, adding calm and simple elegance to your living spaces.  Natural textures an d soft  tones each piece is designed to let your space  breathe.

# INDEX


| | |
|---|---|
| Craft | 04 |
| Gold Craft | 54 |
| Nature | 66 |
| Multi | 82 |
| Pearl | 94 |
| Vellura | 112 |
| Lupin | 130 |
| Gravity | 140 |
| Timeless | 154 |
| Delhi | 170 |
| Softweave | 180 |

# Craft
## COLLECTION

# Craft Collection

| | |
|---|---|
| Loom Widht | 280,240,200,180,160 |
| Material | Polipropilen |
| Weight gr / sqm | 1400-1500 |
| Usage | Outdoor-Indoor |

Color

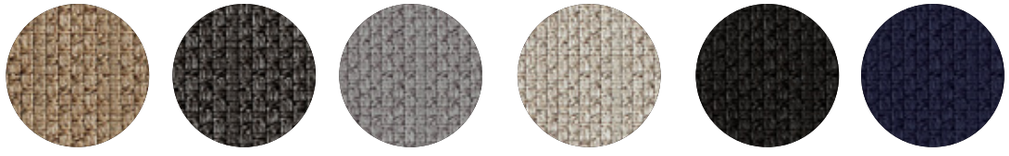

It is hand-woven carpets reinterpreted with a modern design approach on modern looms.

With its structure suitable for both indoor and outdoor use, it offers versatile utilization from living spaces to open areas.

Natural textures, contemporary lines and timeless aesthetics come together in the Craft Collection.

# Craft
collection

# LoomX

CRF-101-04

CRF-188-0306

Craft

CRF-78-0306

# LoomX

CRF-1605

CRF-5005

Craft

# LoomX

CRF-9905

CRF-221-0305

Craft

# LoomX

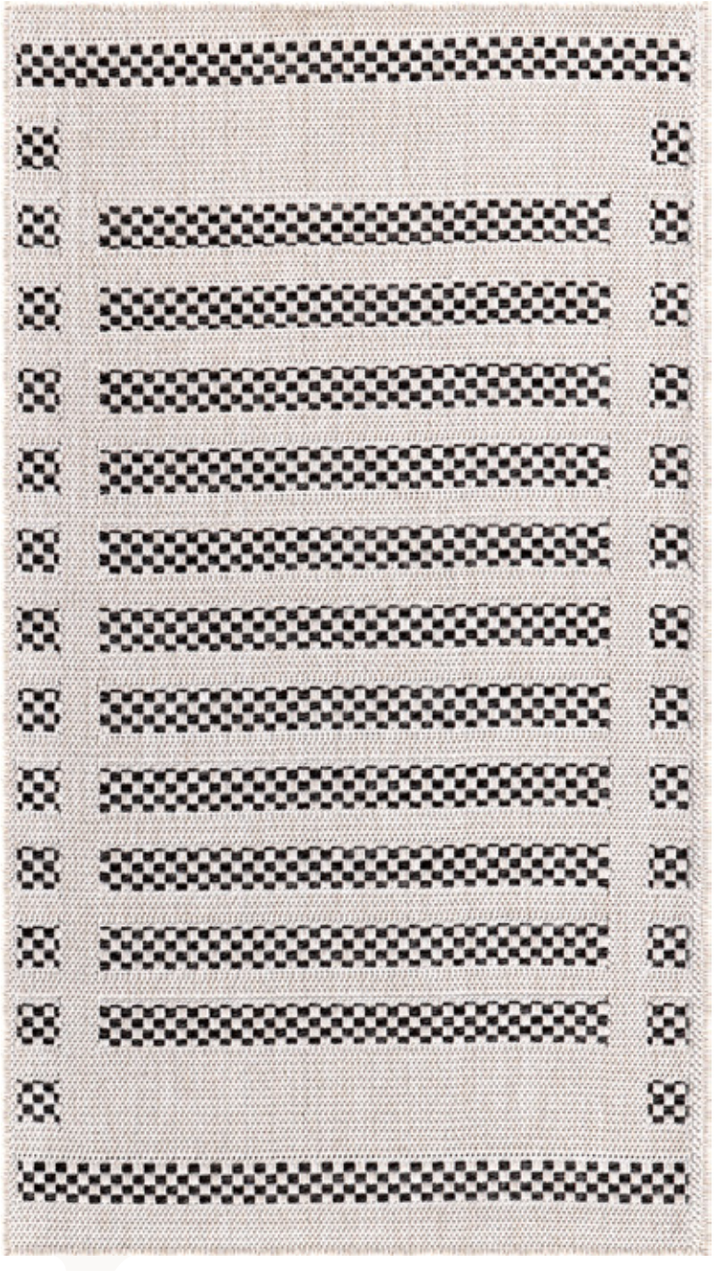

CRF-229-0605

CRF-230-0605

Craft

# LoomX

CRF-232-0602

CRF-232-0603

Craft

# LoomX

CRF-232-0605

CRF-233-0602

Craft

# LoomX

CRF-238-0305

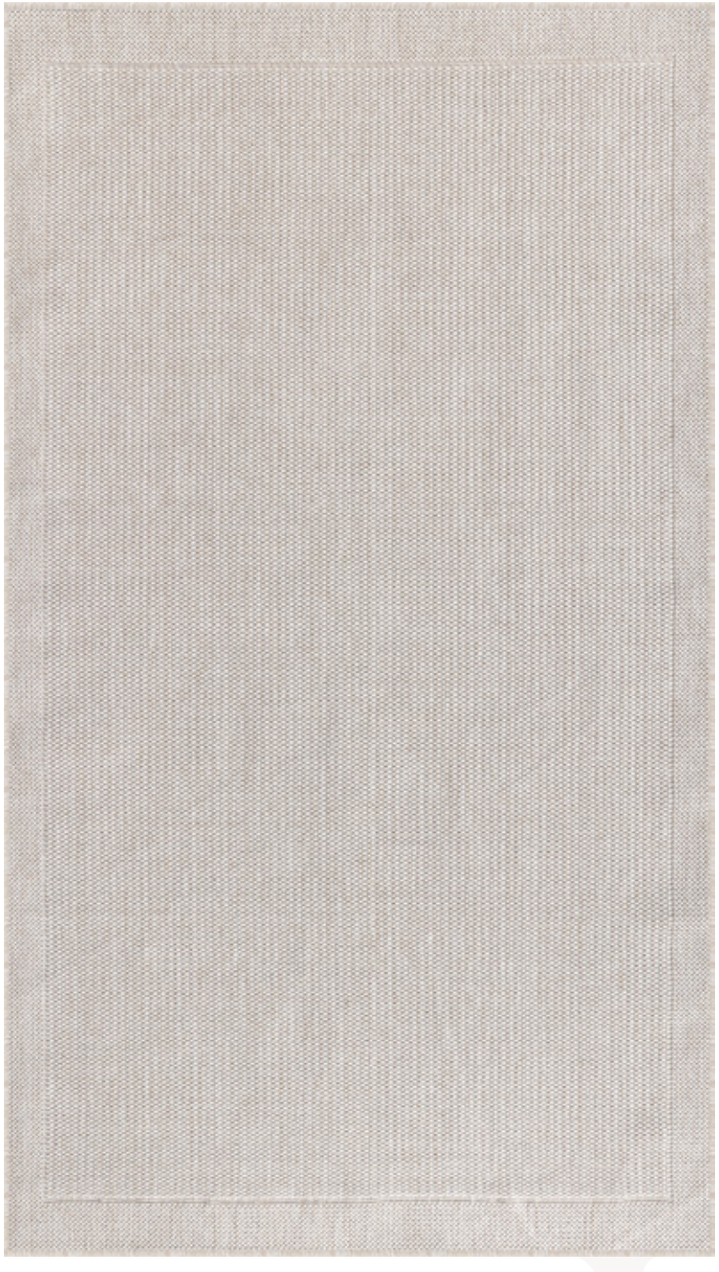

CRF-239-06

Craft

Craft

# LoomX

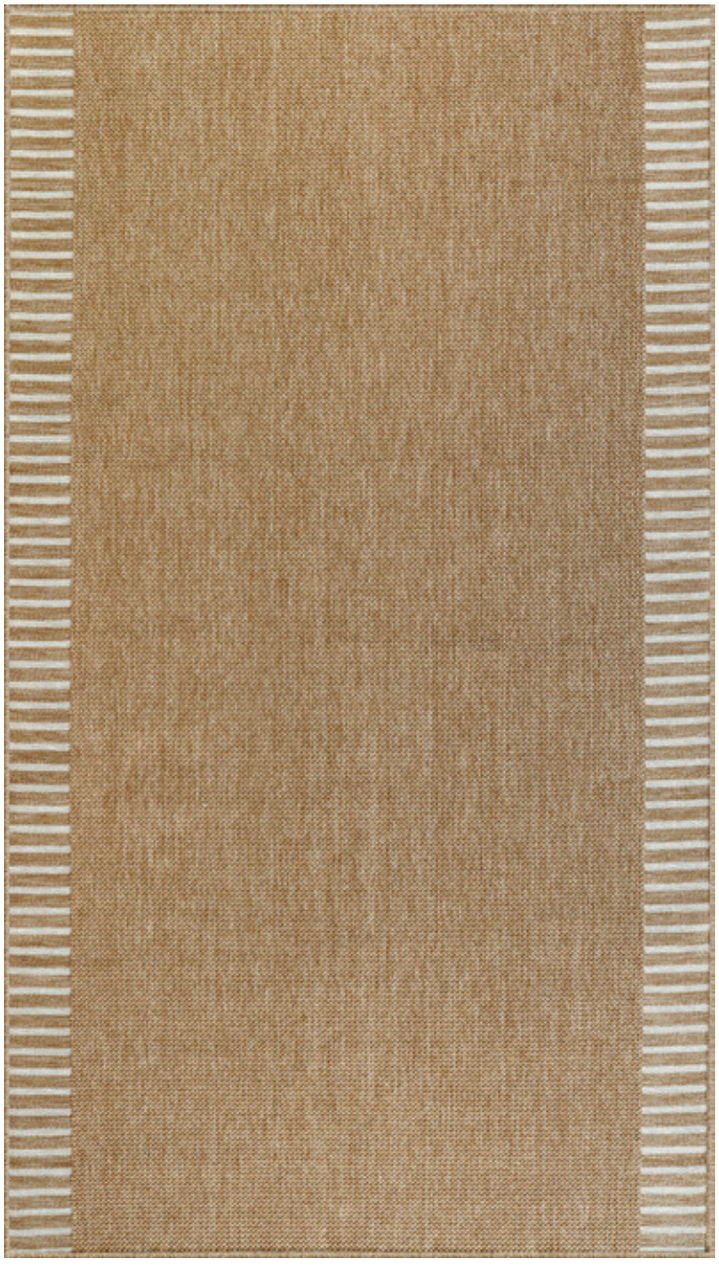

CRF-245-0306

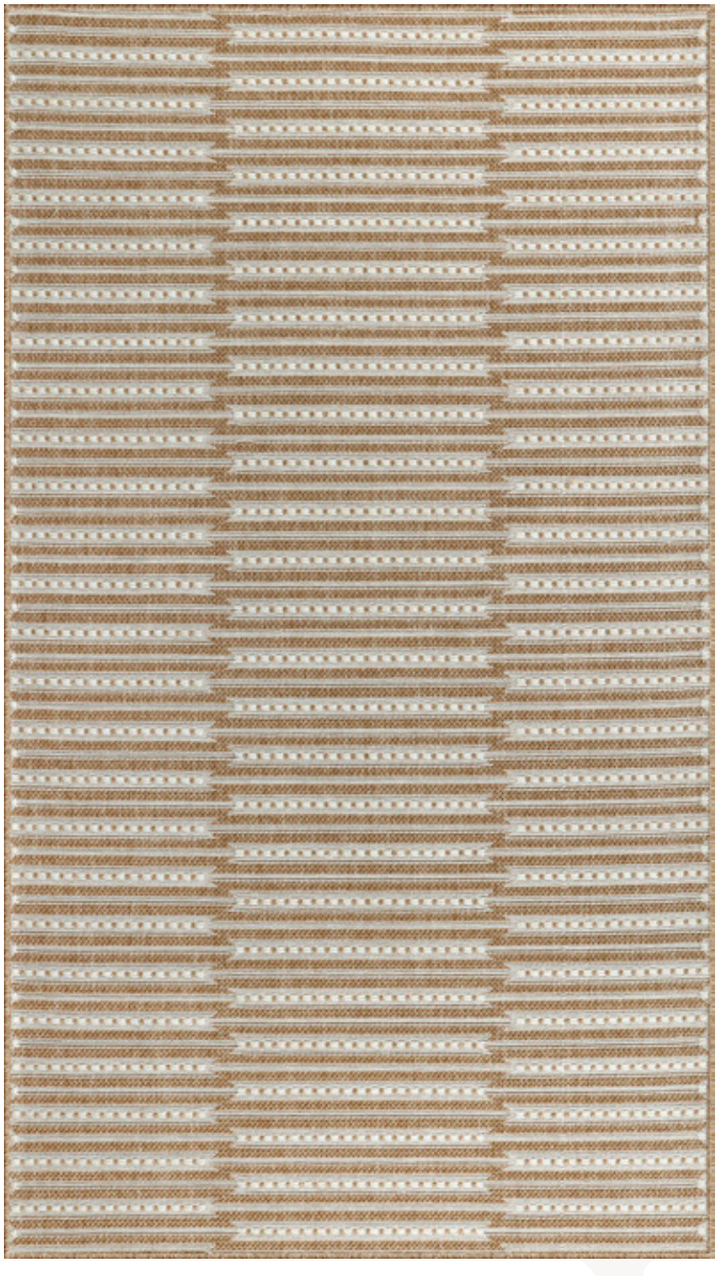

CRF-246-0306

Craft

# LoomX

CRF-247-0306

CRF-248-0306

Craft

Craft
collection

# LoomX

CRF-249-0306

CRF-250

Craft

# LoomX

CRF-251-0306

CRF-264-0306

Craft

# LoomX

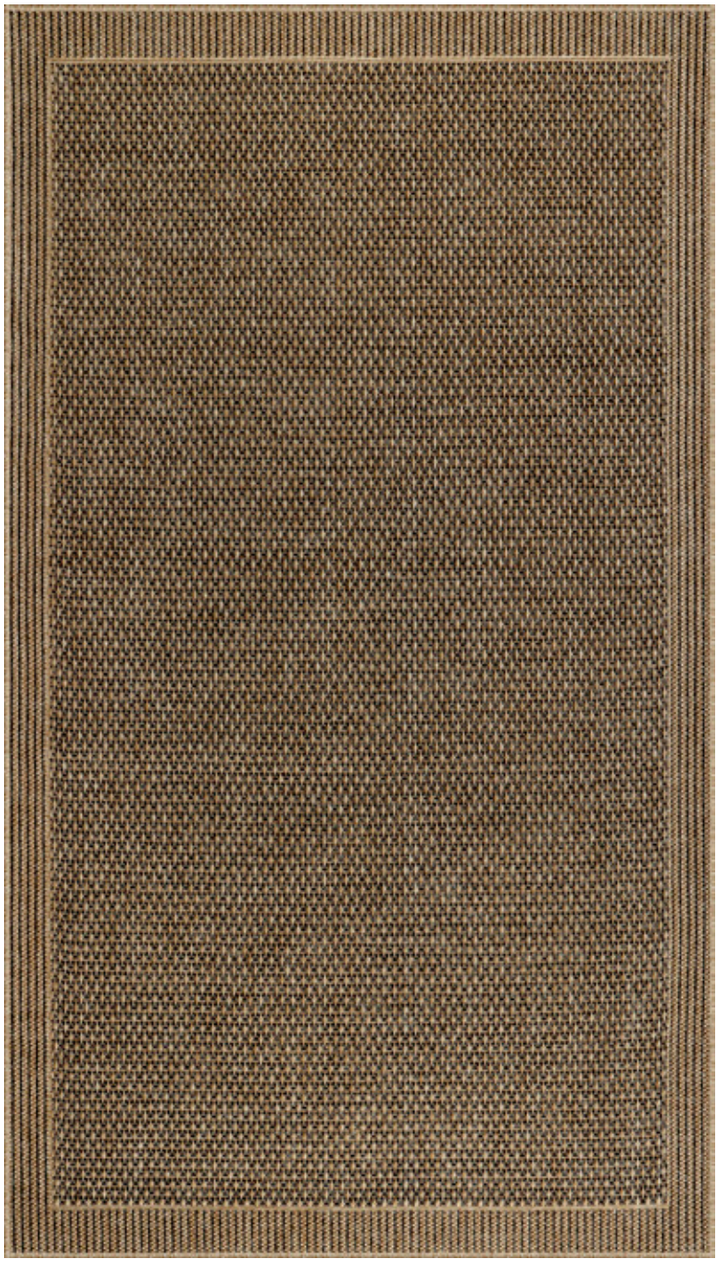

CRF-270-0306

CRF-4104

Craft

# LoomX

CRF-4506-0306

CRF-81-0305

Craft

LoomX

# LoomX

CRF-144-0305

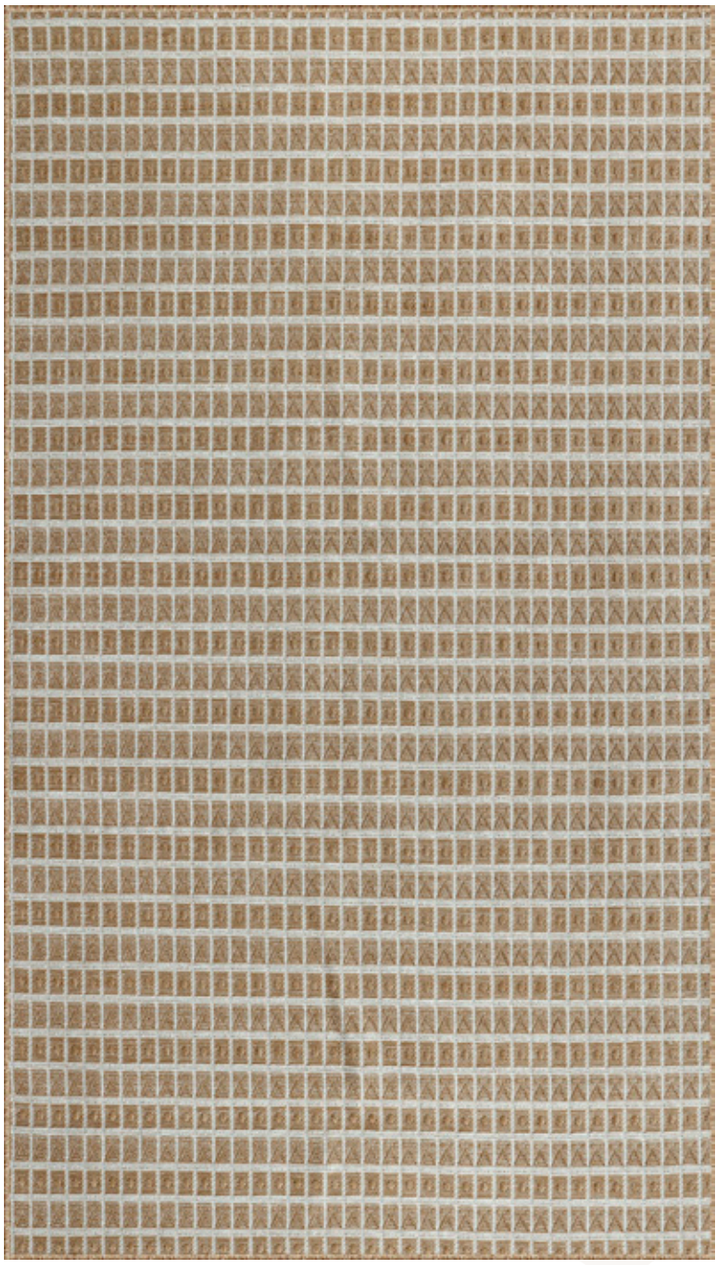

CRF149-0306

Craft

# LoomX

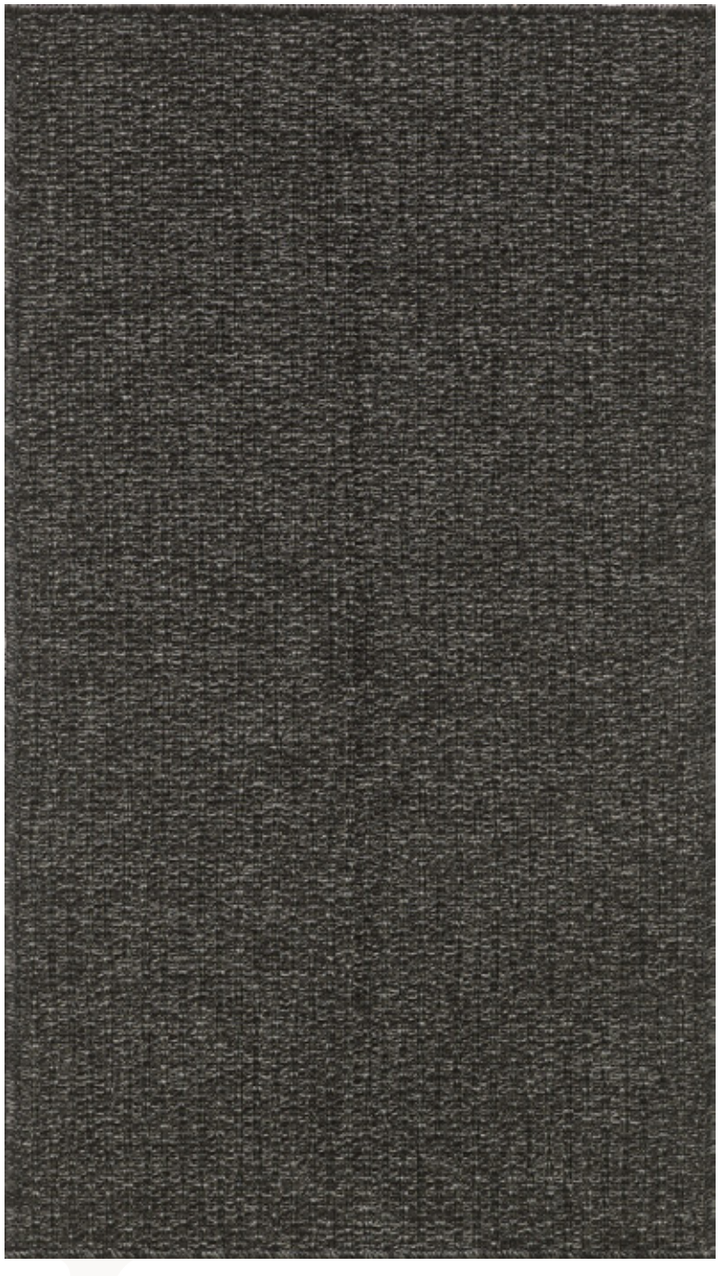

CRF-5005

CRF-9905

Craft

# LoomX

CRF-81-0506

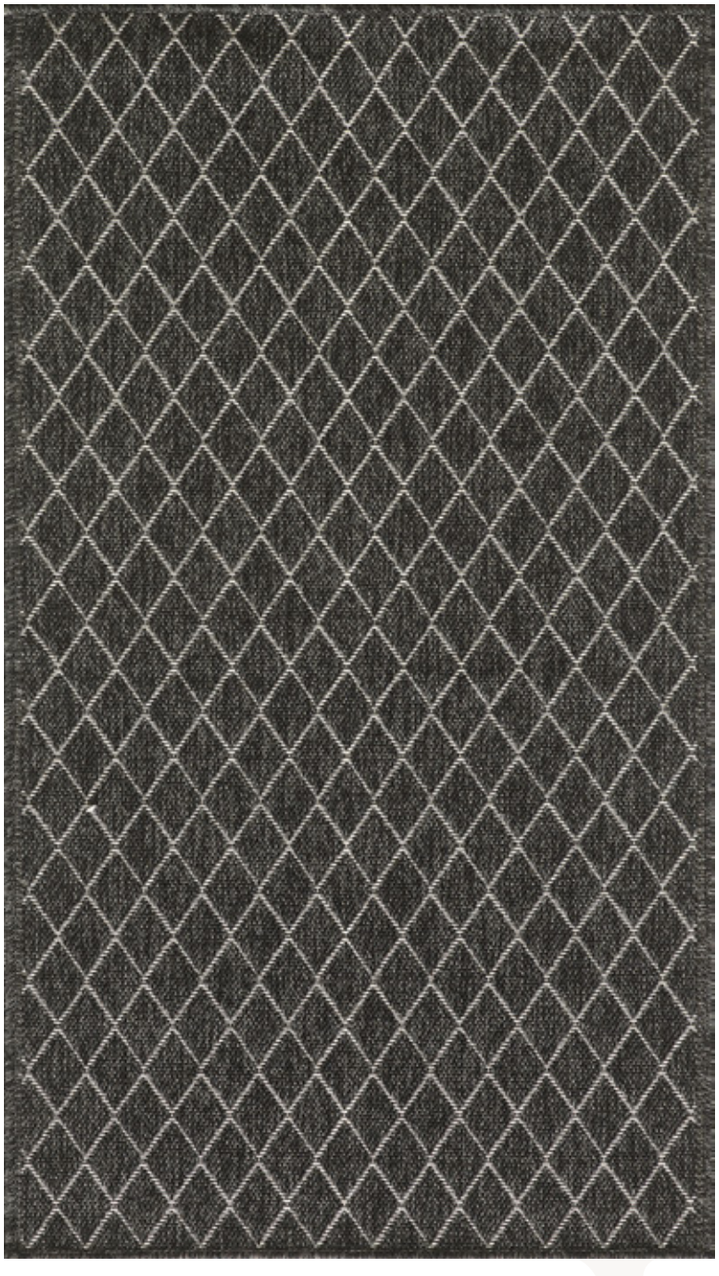

CRF-84-0506

Craft

# LoomX

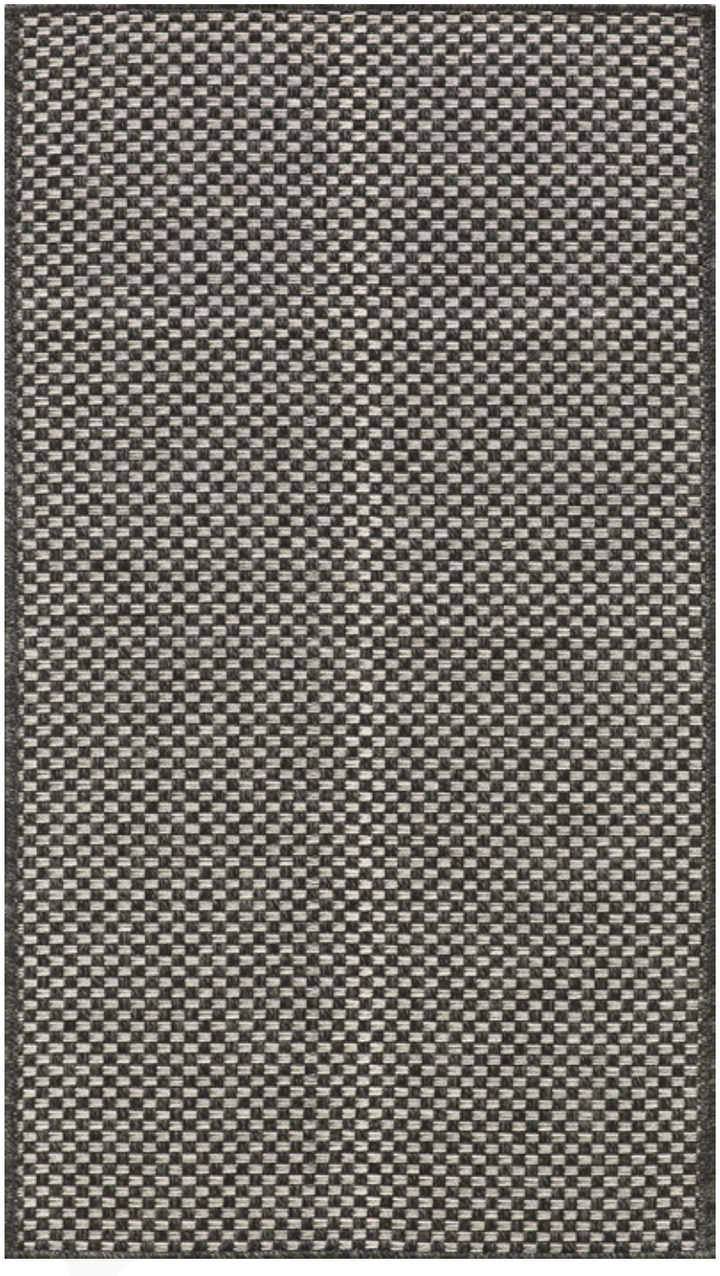

CRF-96-0506

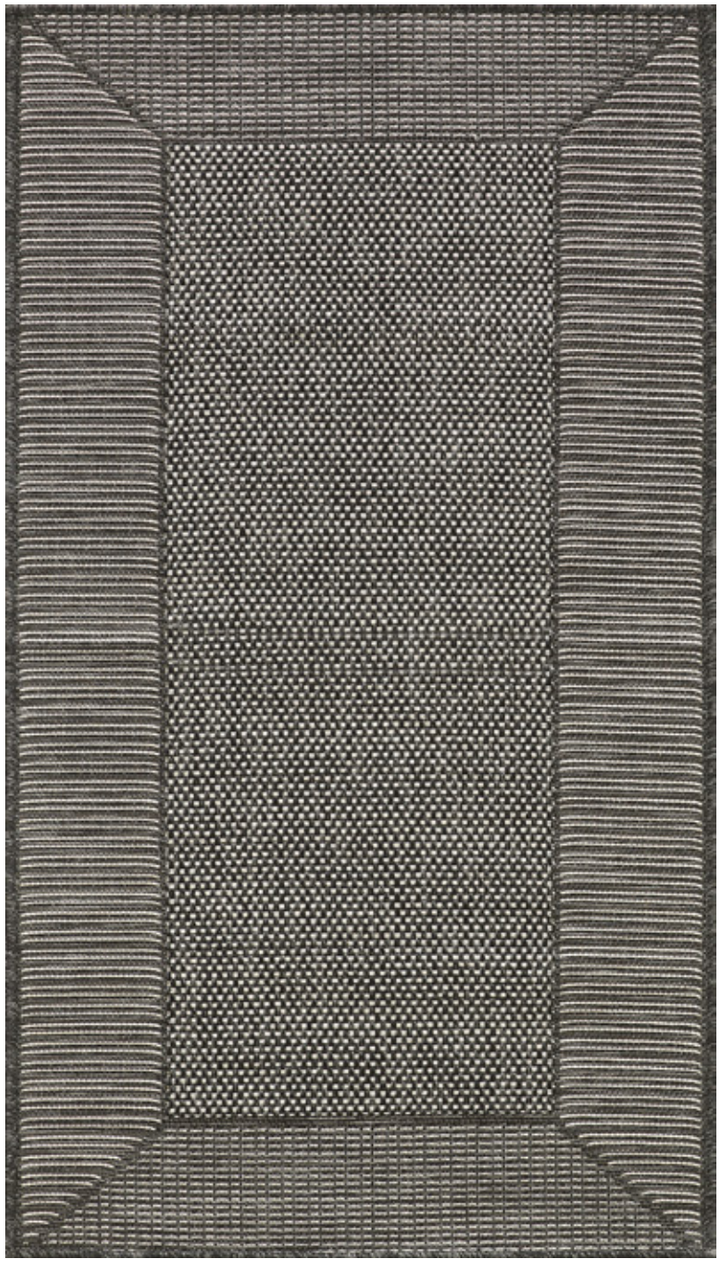

CRF-138-0506

Craft

# LoomX

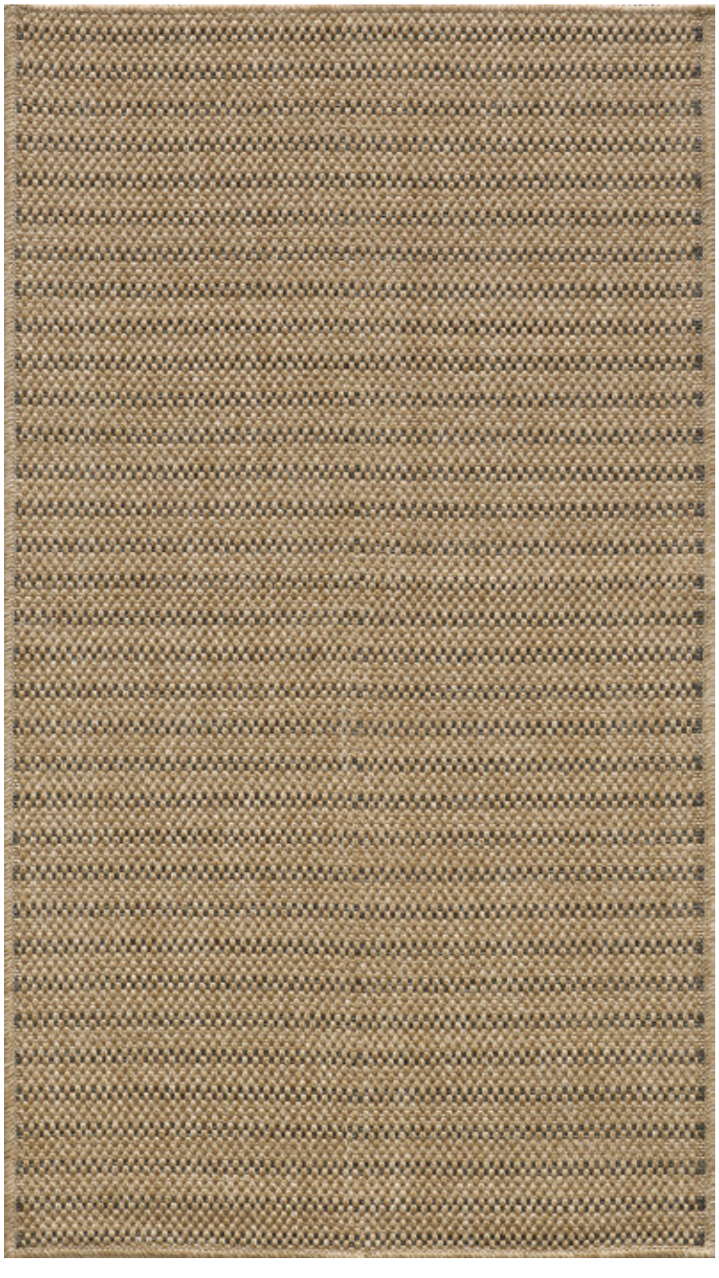

CRF-144-0305

CRF-144-0306

Craft

# LoomX

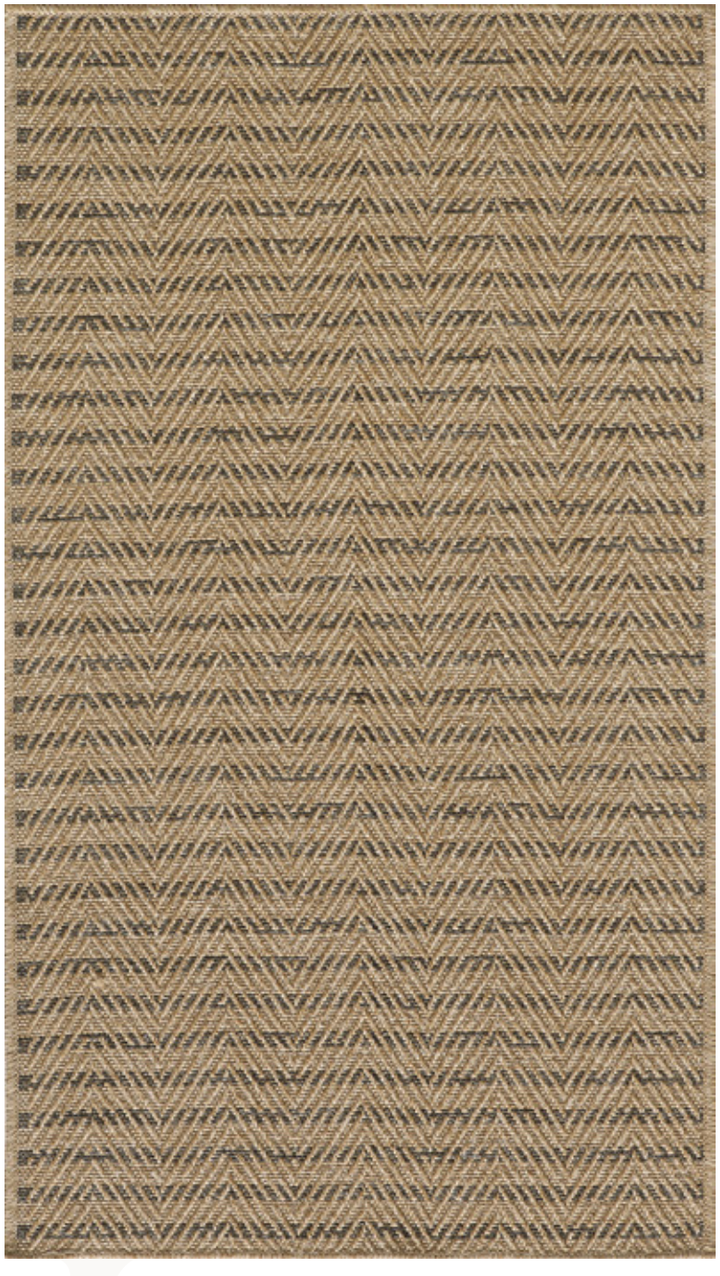

CRF-145-0305

CRF-82-0305

Craft

# LoomX

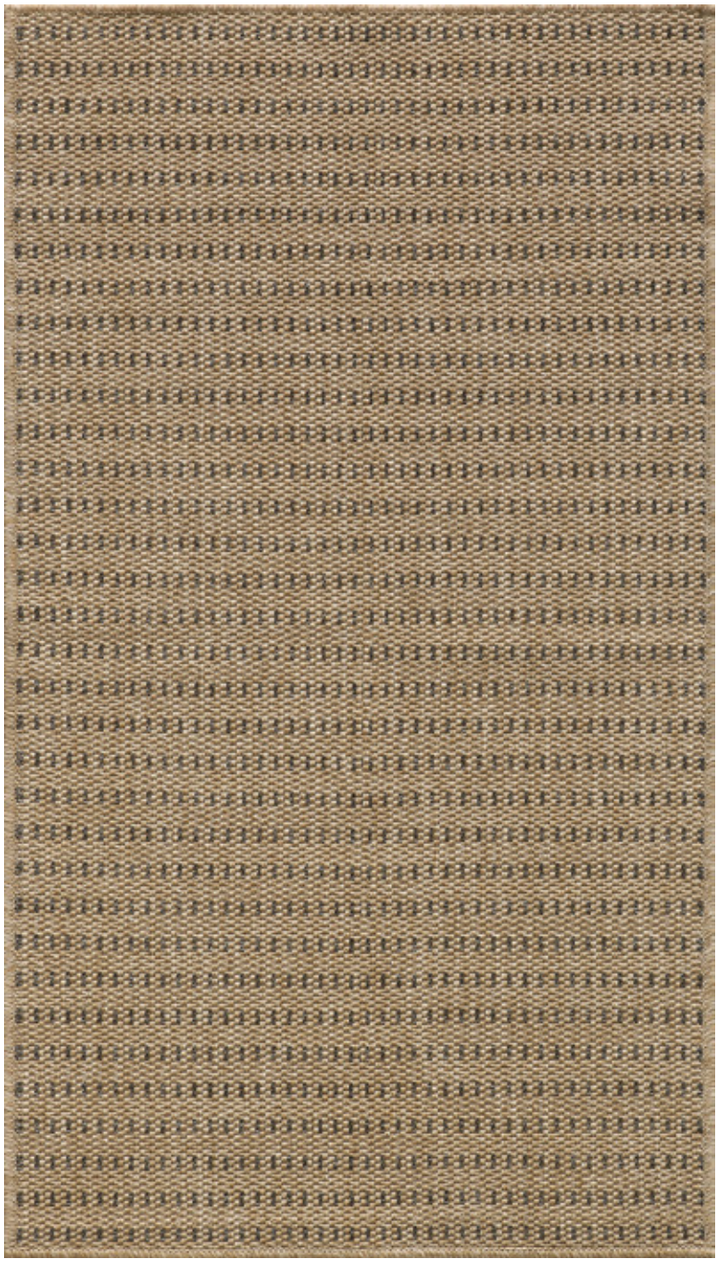

CRF-146-0305

CRF-149-030206

Craft

# LoomX

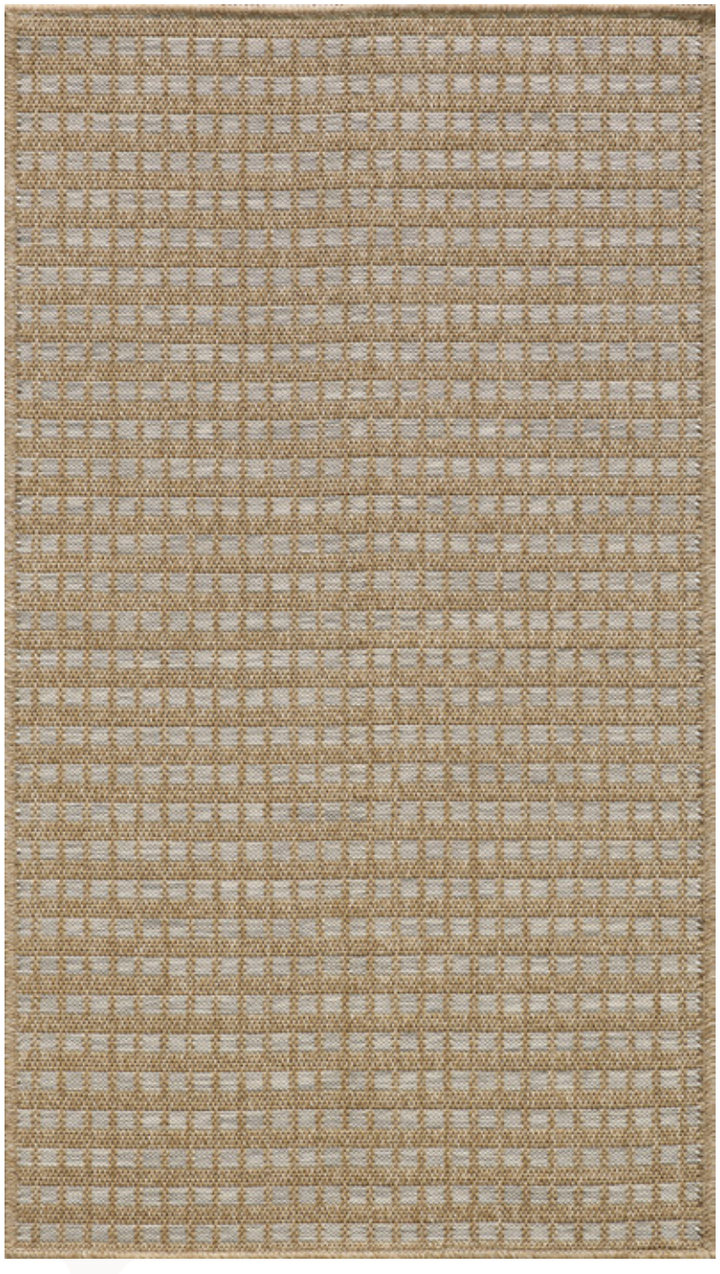

CRF-153-0302

CRF-146-0306

Craft

# LoomX

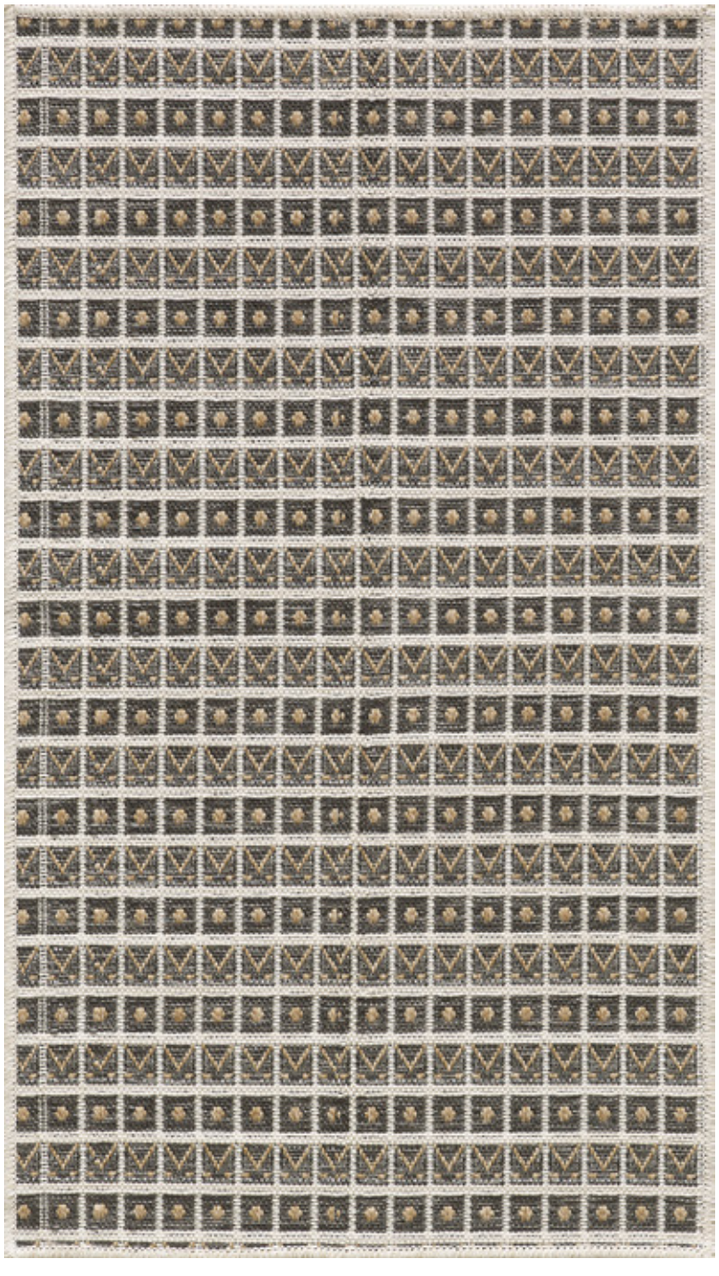

CRF-149-030506

CRF-145-0306

Craft

# LoomX

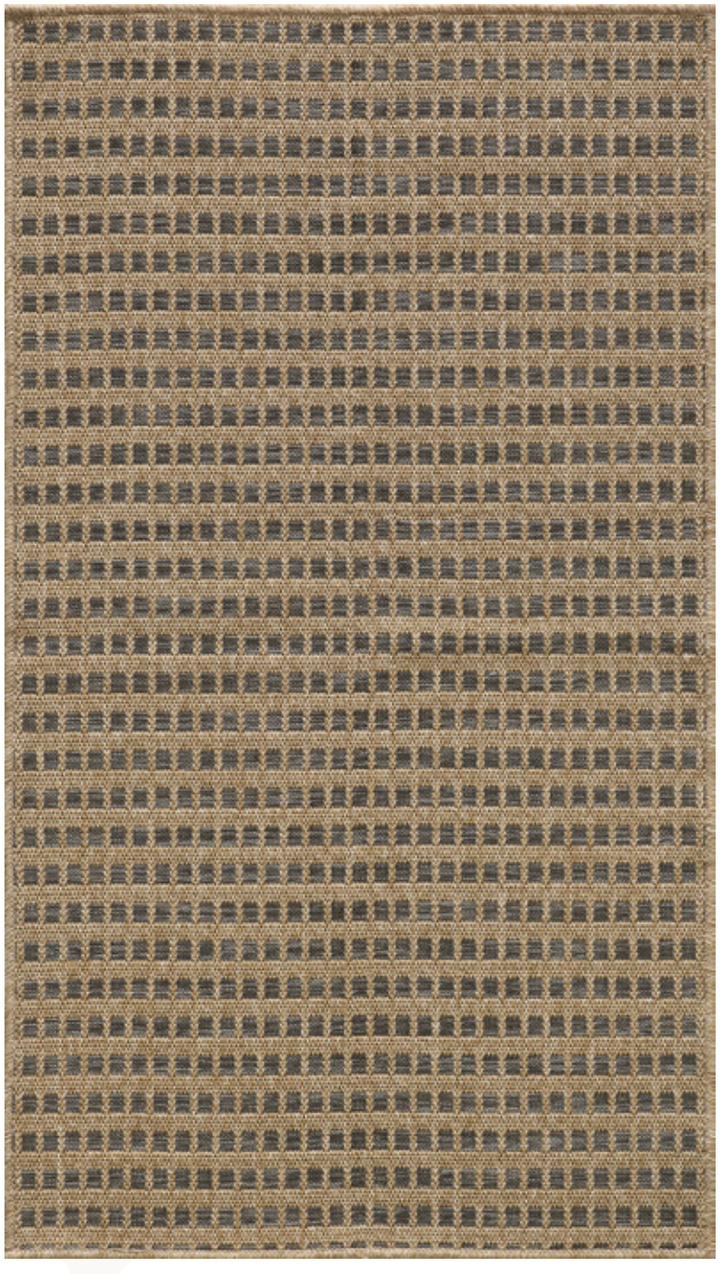

CRF-153-0305

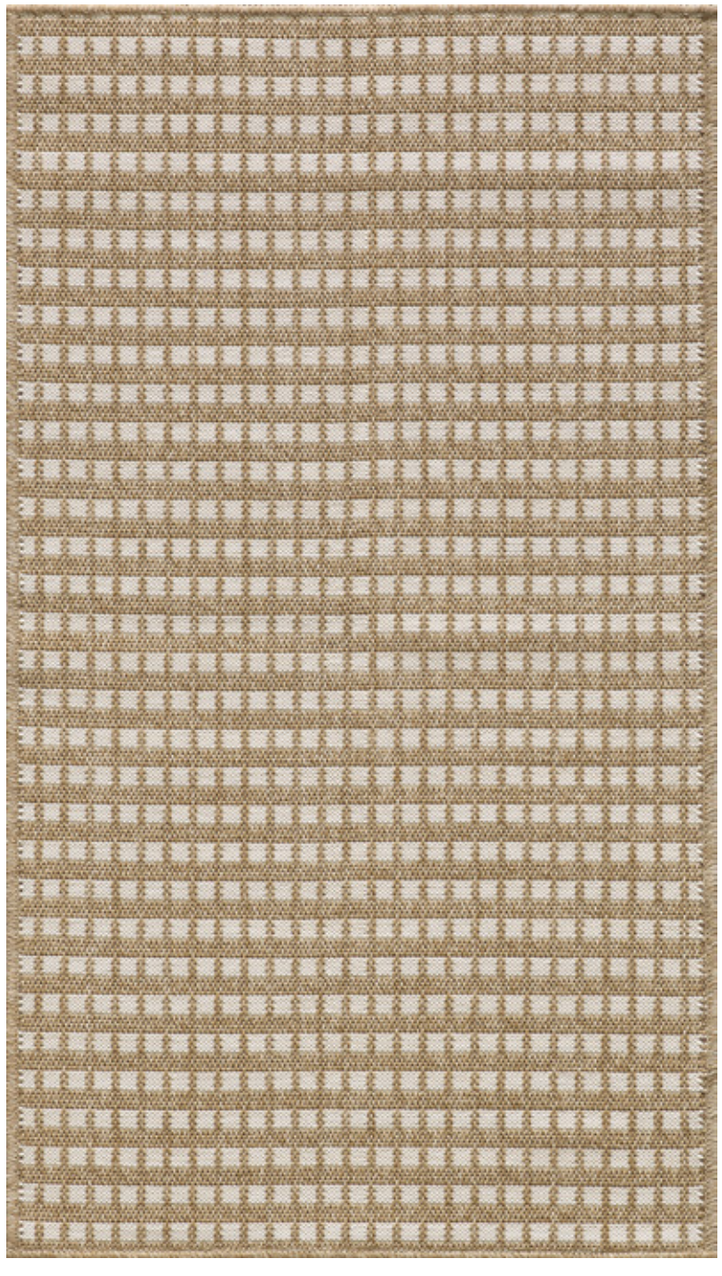

CRF-153-0306

Craft

LoomX

# LoomX

CRF-149-0406

CRF-0506

Craft

# LoomX

CRF-7806

CRF-05-0305

Craft

# LoomX

CRF-05-0306

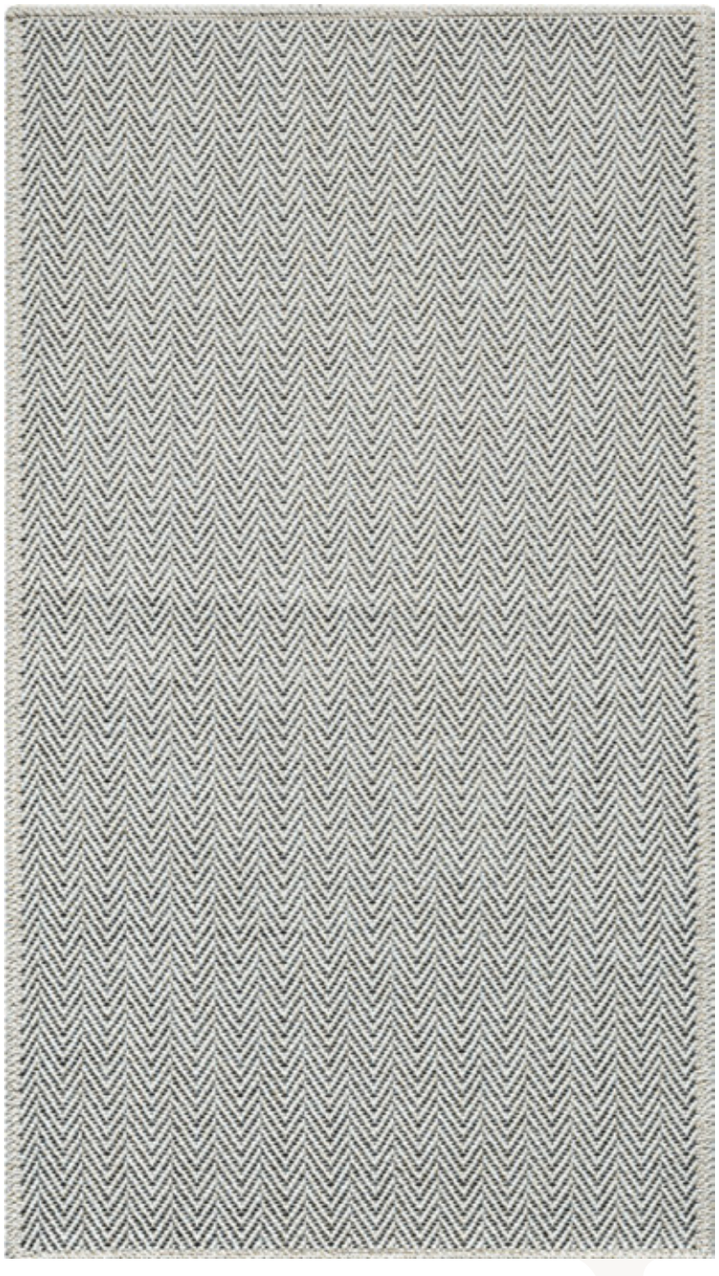

CRF-05-0605

Craft

# LoomX

CRF-08-0305

CRF-08-0306

Craft

# LoomX

CRF-20-0305

CRF-12-0306

Craft

# LoomX

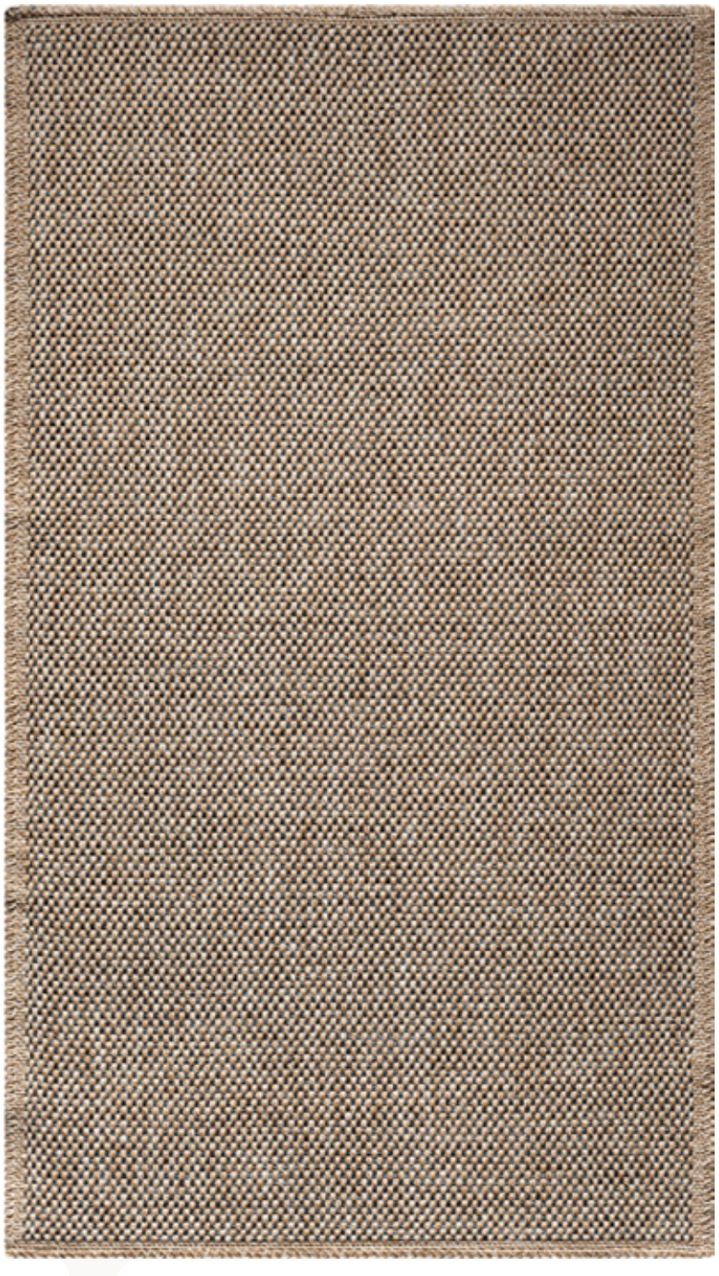

CRF-56-0305

CRF-56-0306

Craft

# LoomX

CRF-73-0305

CRF-79-0305

Craft

# LoomX

CRF-79-0306

CRF-80-0305

Craft

# LoomX

CRF-81-0305

CRF-80-0306

Craft

# LoomX

CRF-81-0306

CRF-82-0305

Craft

# LoomX

CRF-83-0305

CRF-83-0306

Craft

# LoomX

CRF-84-0305

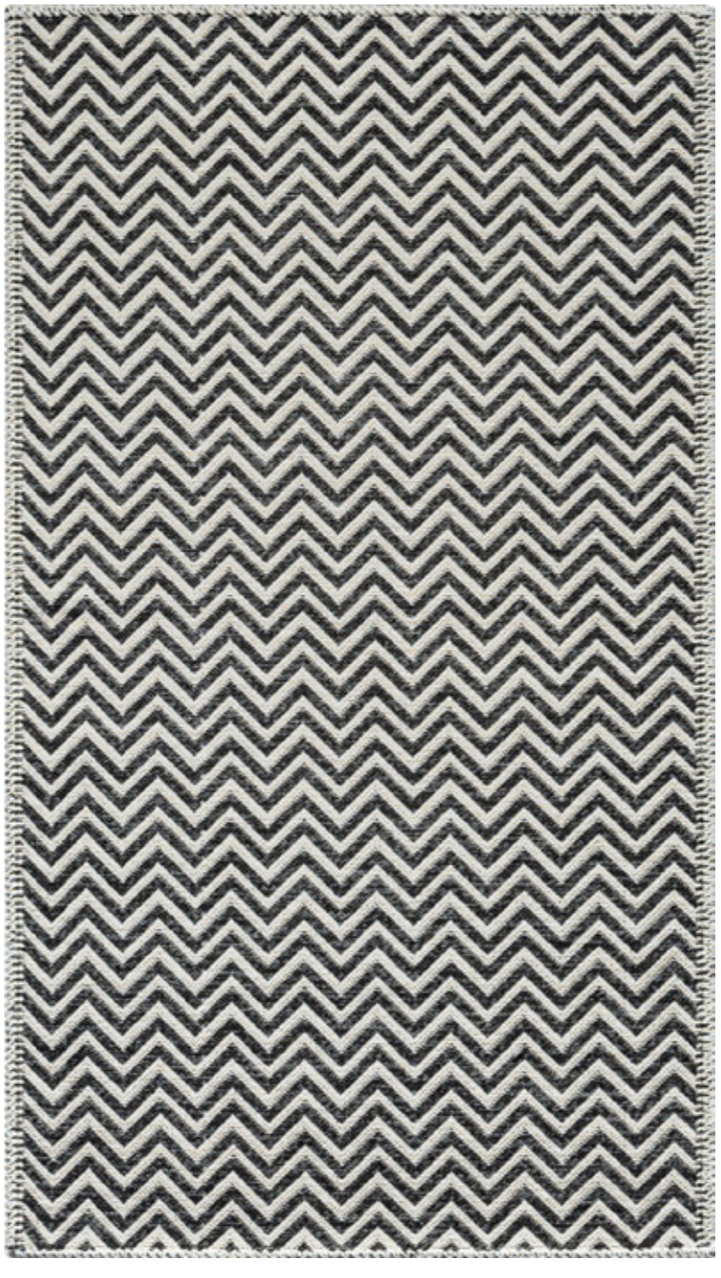

CRF-86-0605

Craft

# LoomX

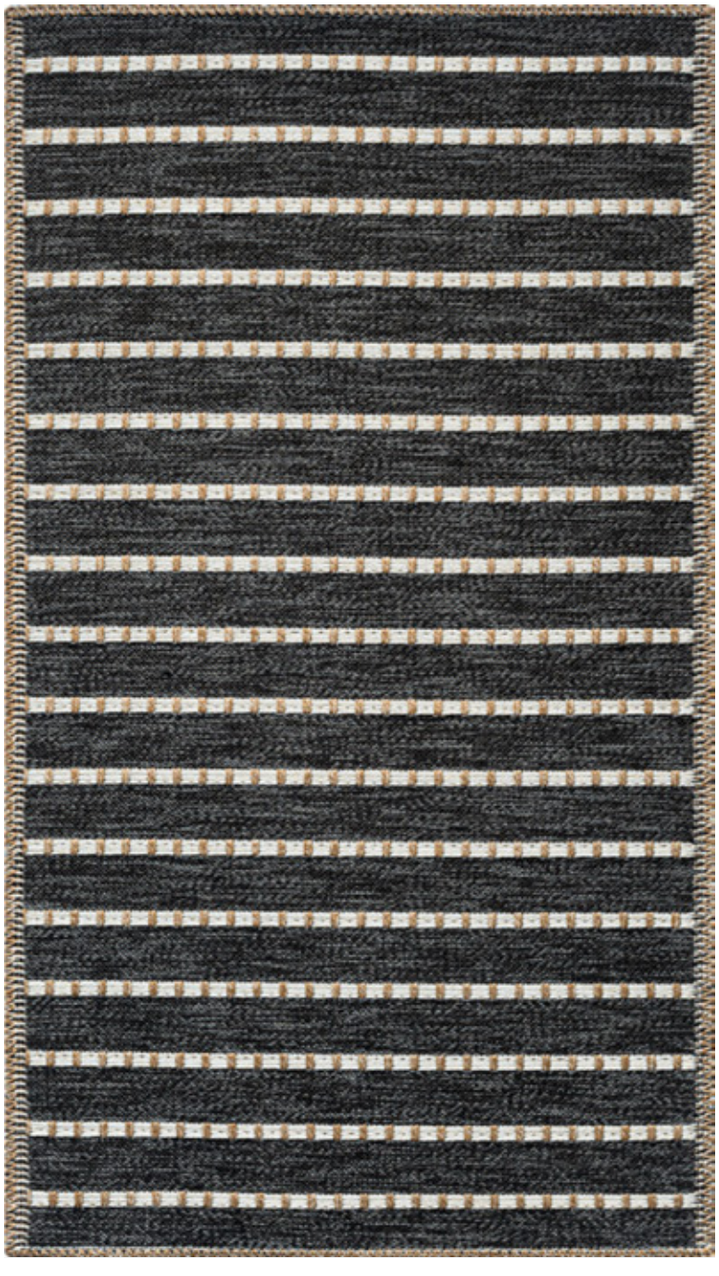

CRF-78-050603

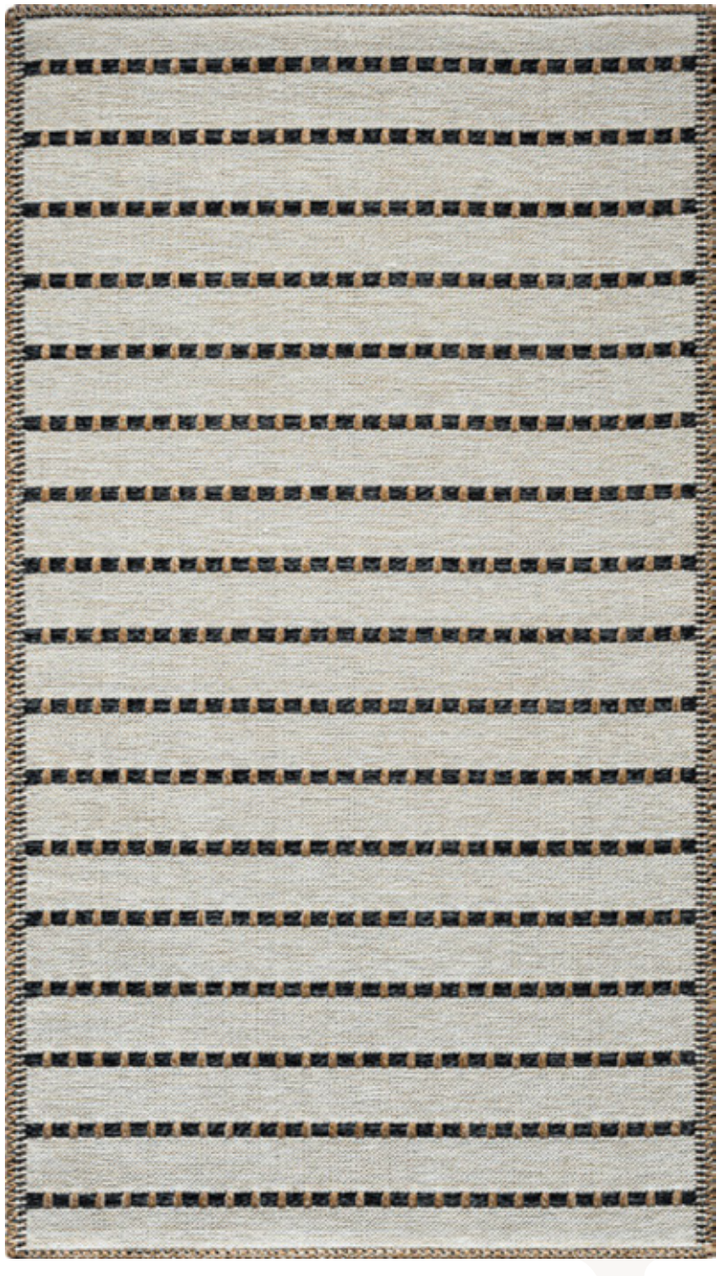

CRF-78-060503

Craft

# LoomX

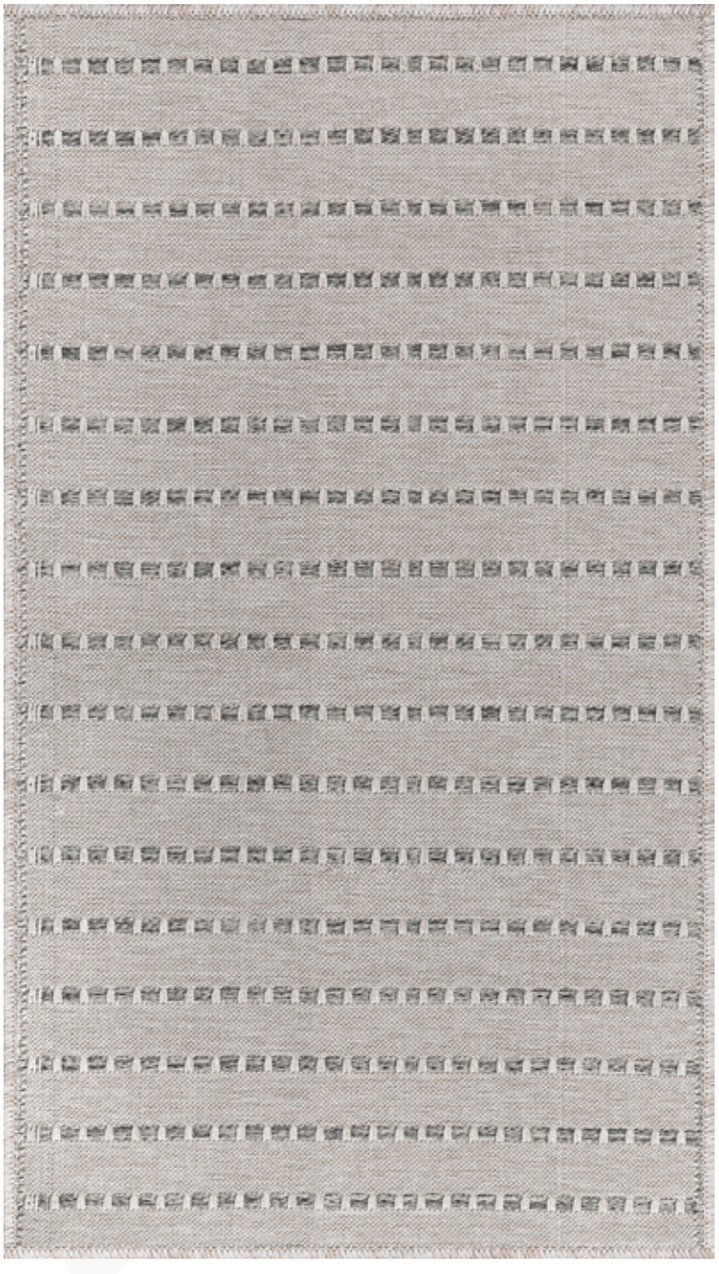

CRF-78-0602

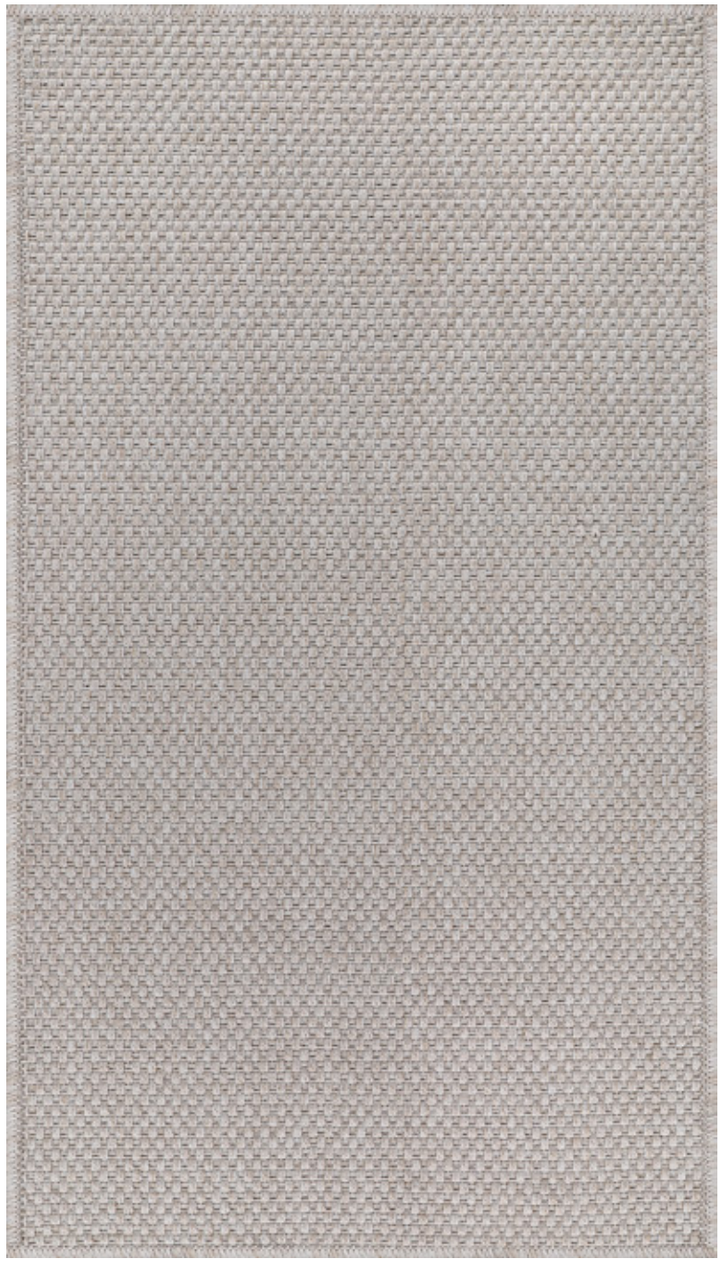

CRF-1106

Craft

# LoomX

CRF-249-0305

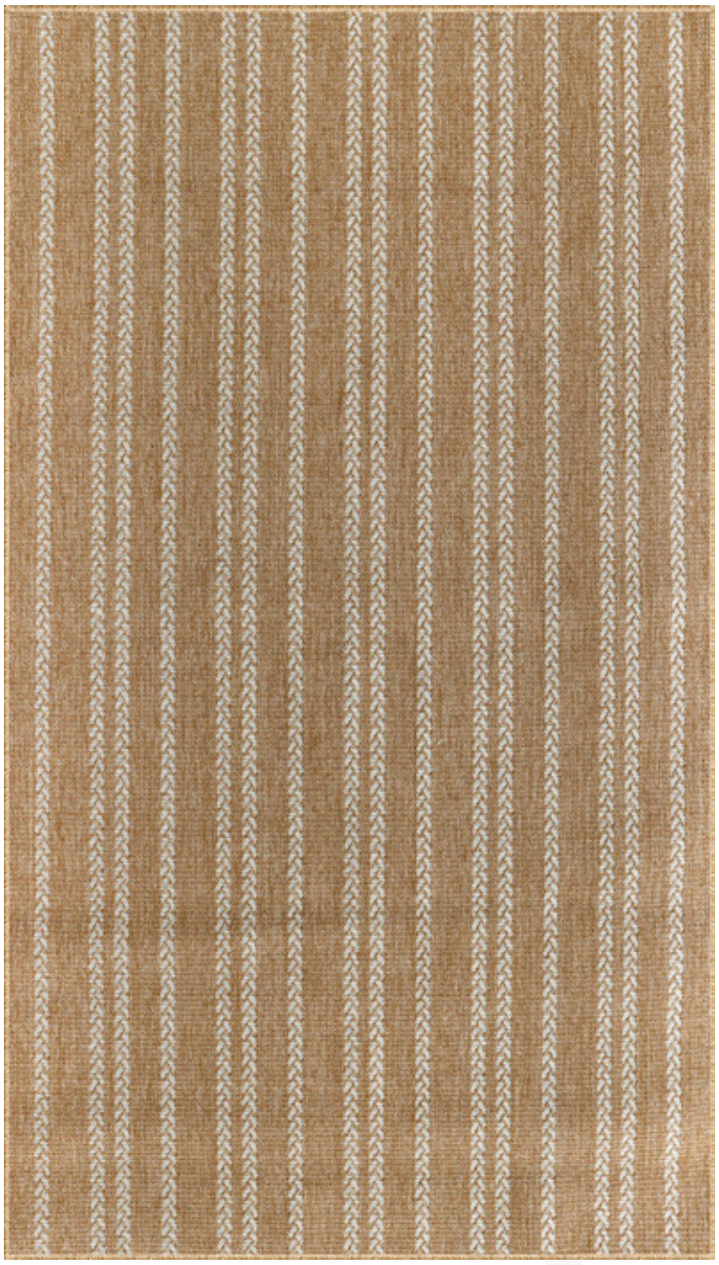

CRF-263-0306

# Gold Craft

## COLLECTION

# Gold Craft Collection

| | |
|---|---|
| Loom Widht | 280,240,200,180,160 |
| Material | Polipropilen |
| Weight gr / sqm | 1400-1500 |
| Usage | Outdoor-Indoor |
| Color | |

It is hand-woven carpets reinterpreted with a modern design approach on modern looms.

With its structure suitable for both indoor and outdoor use, it offers versatile utilization from living spaces to open areas.

Natural textures, contemporary lines and timeless aesthetics come together in the  Gold Craft Collection.

# LoomX

GO001

GO003

Gold Craft

# LoomX

GO004

GO005

Gold Craft

# LoomX

GO006

GO007

Gold Craft

# LoomX

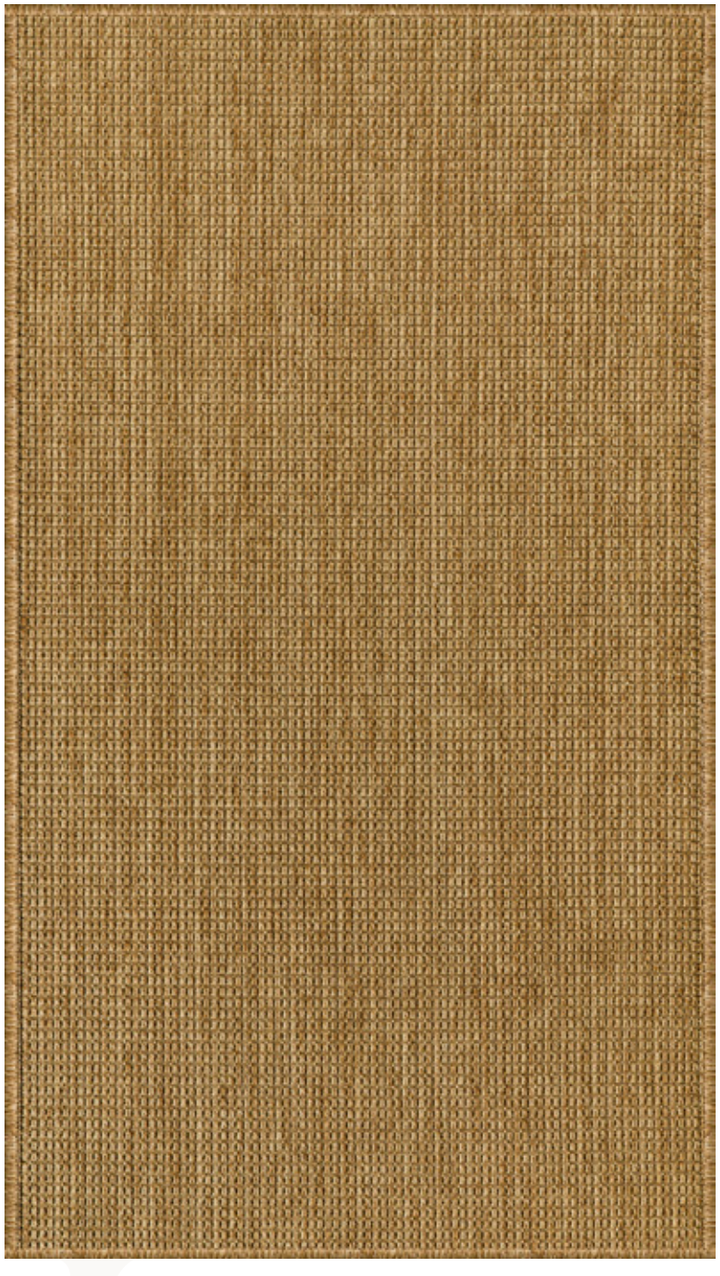

GO008

GO016

Gold Craft

# LoomX

GO019

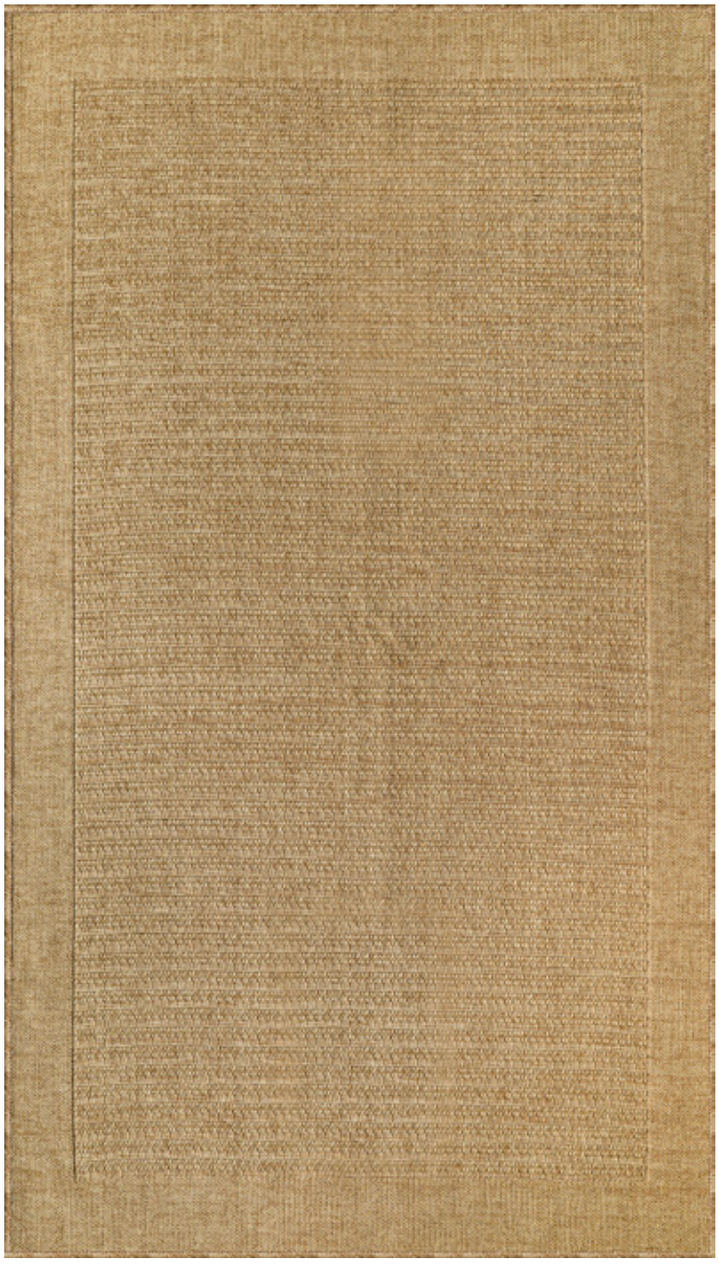

GO013

Gold Craft

# LoomX

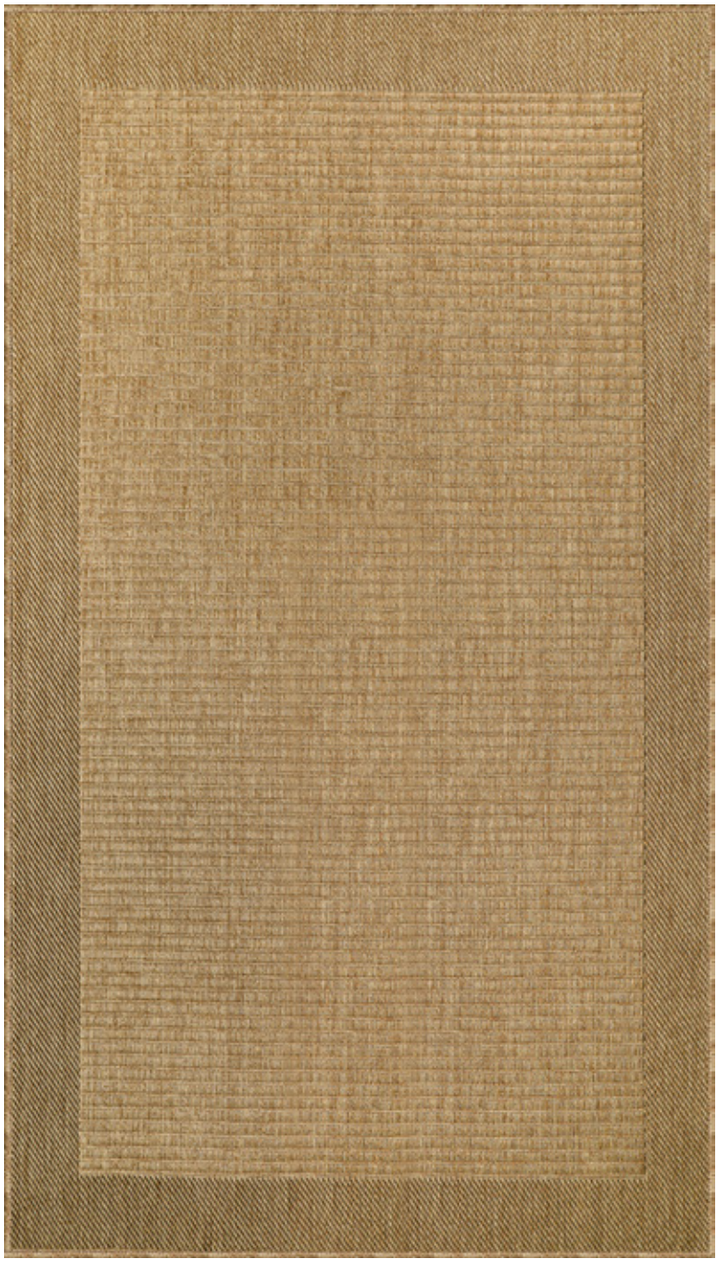

GO014

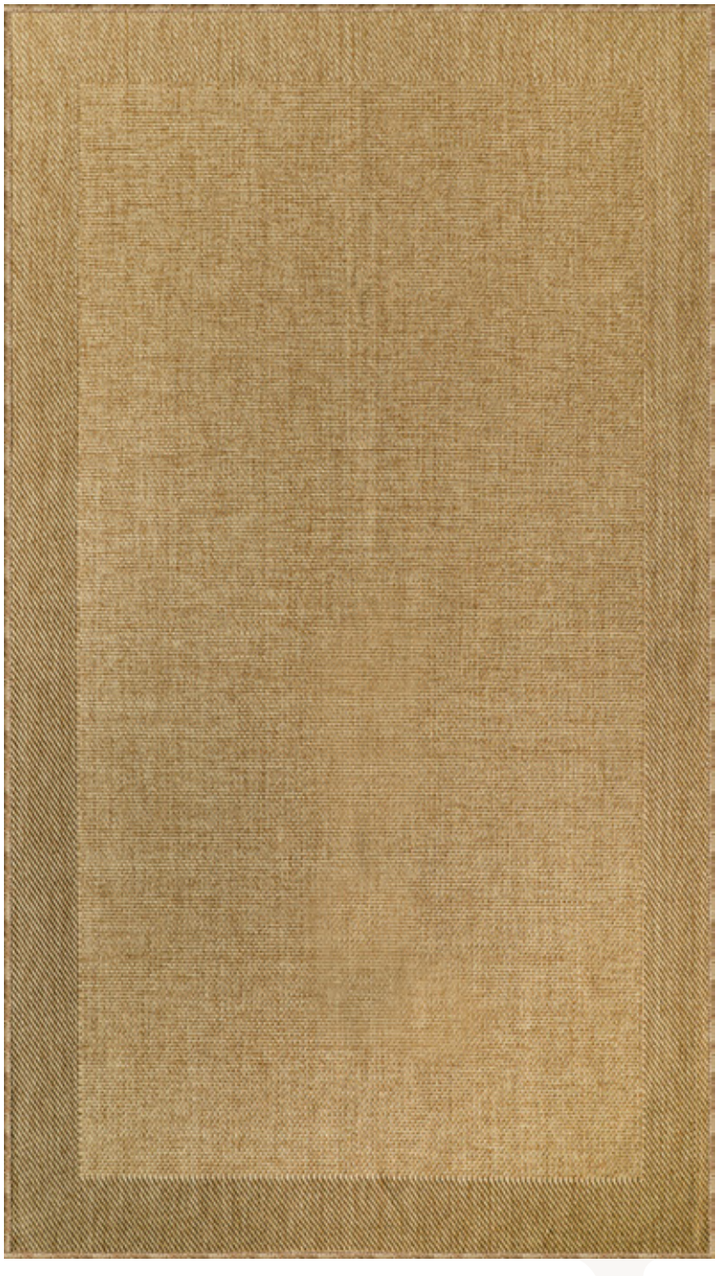

GO015

Gold Craft

LoomX

# LoomX

GO017

GO018

Gold Craft

# Nature
## COLLECTION

# Nature Collection

| | |
|---|---|
| Loom Widht | 280,240,200,180,160 |
| Material | Polipropilen |
| Weight gr / sqm | 1400-1500 |
| Usage | Outdoor-Indoor |
| Color | |

The Nature Collection brings living spaces together with nature through its structure suitable for both indoor and outdoor use.

Produced using a unique and distinctive weaving technique, this collection combines durability with aesthetics.

With its original and ethnic patterns, Nature carries the timeless spirit of natural textures into modern spaces.

# LoomX

N0006-0305

N0007-0308

# LoomX

N0008-0305

N0008-0308

Nature

Nature
collection

# LoomX

N0009-0305

N0010-0305

# LoomX

N0010-0308

N0011-0305

Nature

# LoomX

N0012-0305

N0013-0305

# LoomX

N0013-0306

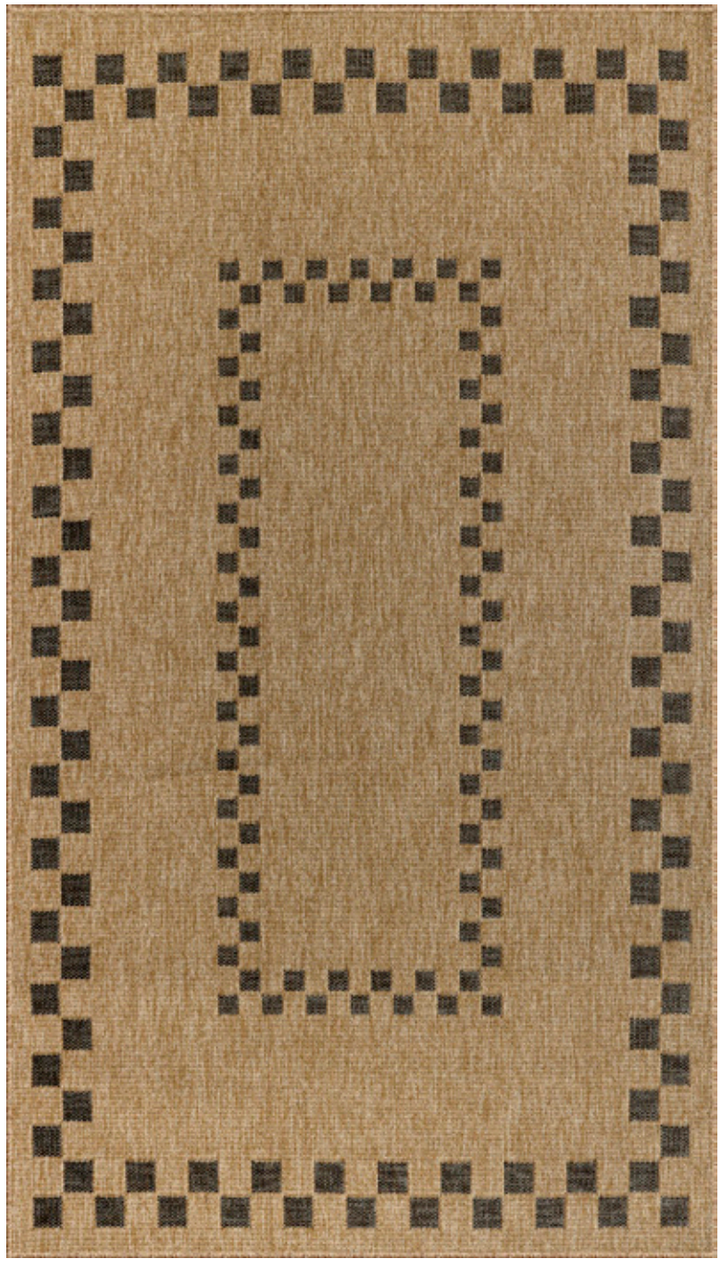

N0014-0305

Nature

# LoomX

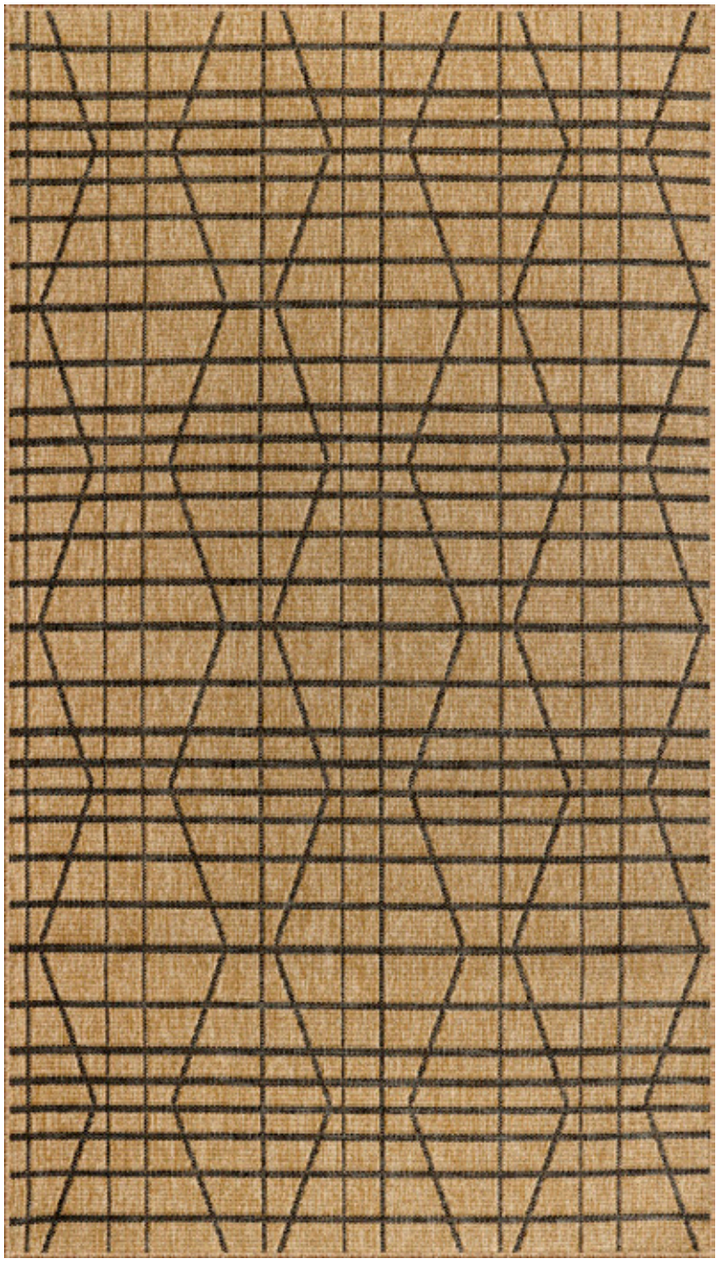

N0015-0305

N0016-0305

# LoomX

N0017-0305

N0018-0305

Nature

# LoomX

N0019-0305

N0020-0305

# Multi
## COLLECTION

# Multi Collection

| | |
|---|---|
| Loom Widht | 280,240,200,180,160 |
| Material | Polipropilen ,Polyester |
| Weight gr / sqm | 1400-1500 |
| Usage | Outdoor-Indoor |
| Color | |

The Multi Collection offers versatile use for both indoor and outdoor spaces. Dyed using various coloring techniques, its yarns feature rich, multi-layered color combinations.

Bringing together the look of handwoven rugs with modern production, Multi offers a vibrant, characterful, and timeless aesthetic.

Multi
collection

# LoomX

MLT 010301

MLT 010601

Multi

# LoomX

MLT 020301

MLT 040301

Multi

# LoomX

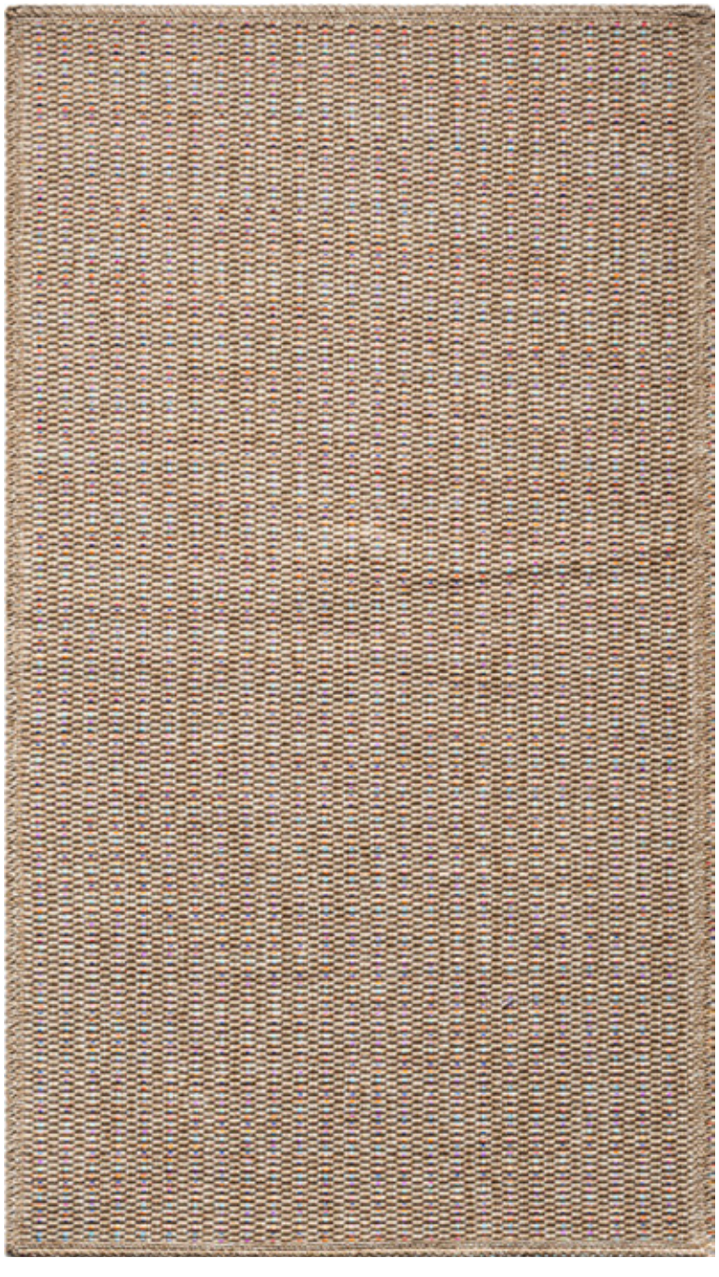

MLT 050301

MLT 060301

Multi

# LoomX

MLT 080301

MLT 120301

Multi

# LoomX

MLT-010401

MLT-080301

Multi

# Pearl
## COLLECTION

# Pearl Collection

| | |
|---|---|
| Loom Widht | 200, 160 |
| Material | Polipropilen |
| Weight gr / sqm | 1400-1500 |
| Usage | Outdoor-Indoor |

Color

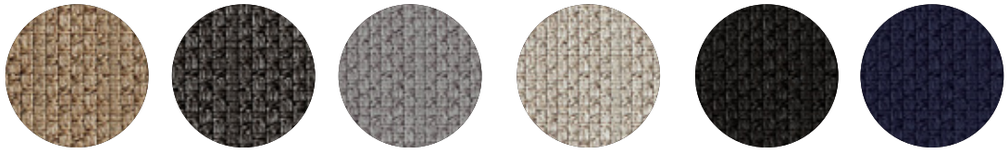

The Pearl Collection offers a refined transition from indoor living spaces to outdoor areas with its versatile indoor–outdoor use.

The balanced blend of geometric forms and ethnic patterns gives the collection a strong and distinctive character.

Crafted using special weaving techniques, Pearl brings together superior quality and sophisticated aesthetics.

# LoomX

PRL-0803

PRL-840

Pearl

# LoomX

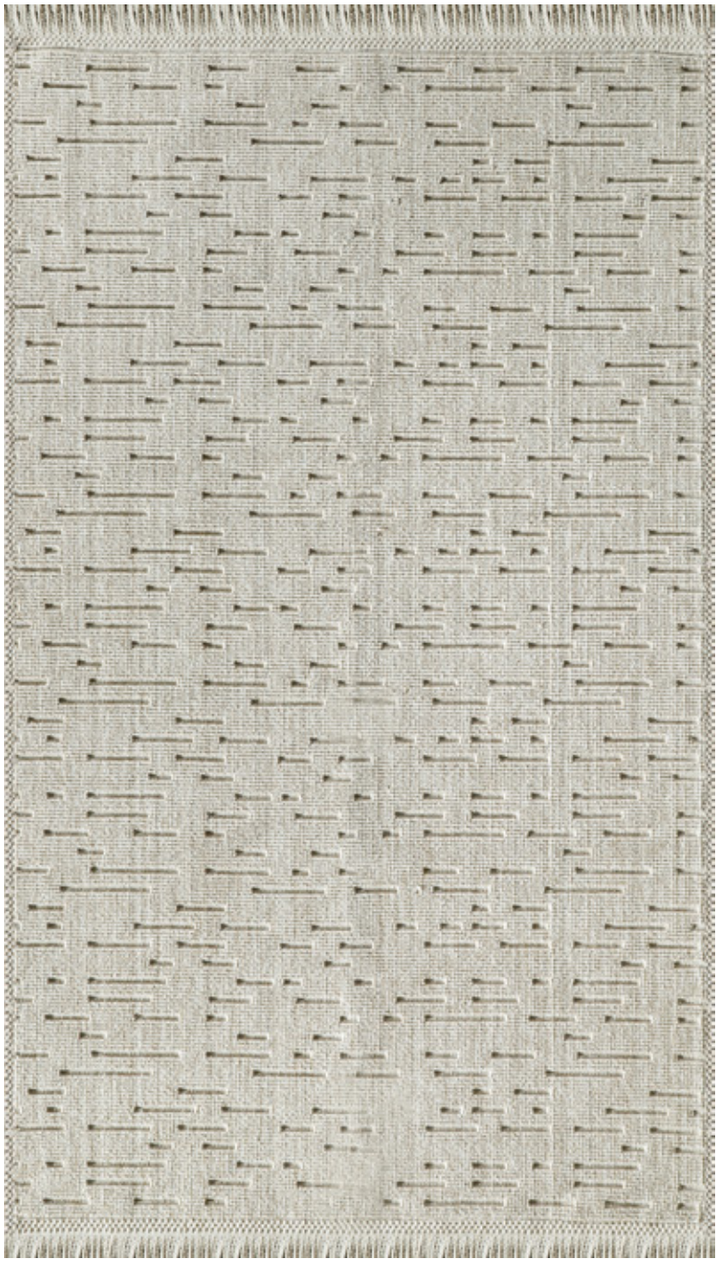

PRL-0306

PRL-5906

Pearl
collection

# LoomX

PRL-7306

PRL-7706

Pearl

# LoomX

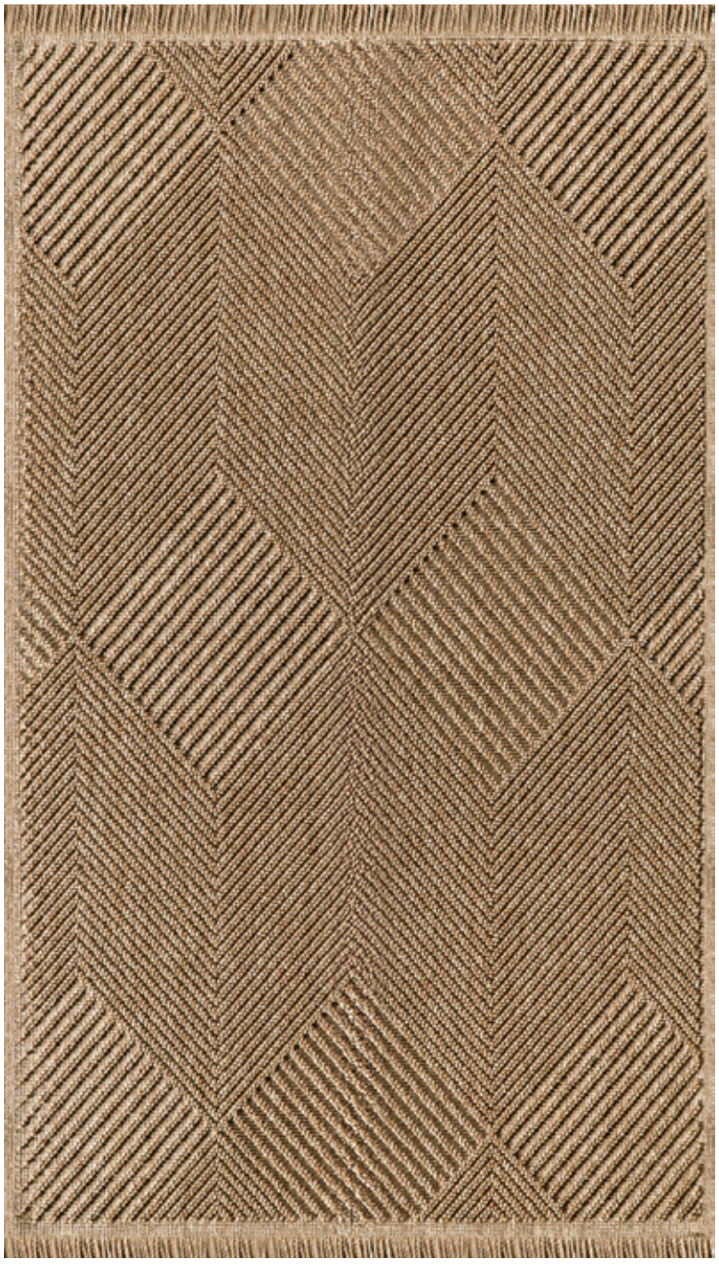

PRL-7803

PRL-8203

# LoomX

PRL-8503

PRL-4903

Pearl

LoomX

# LoomX

PRL-3203

PRL-3206

# LoomX

PRL-3306

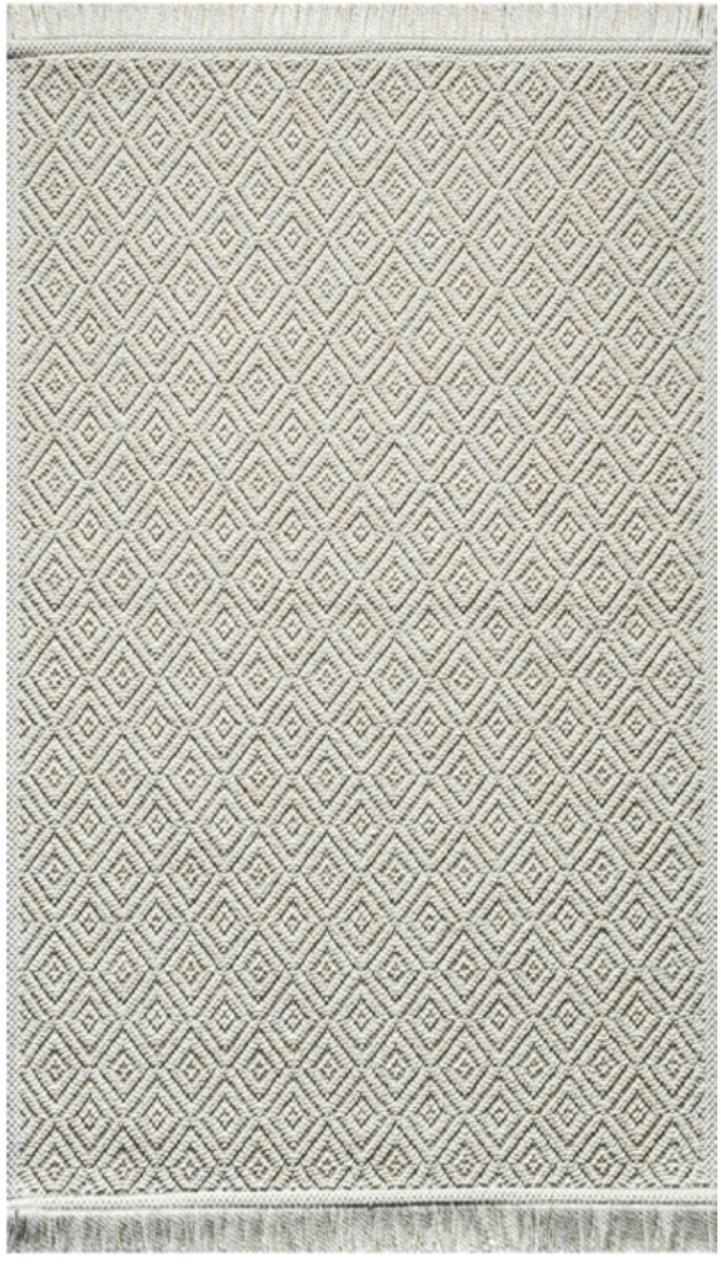

PRL-3406

Pearl

# LoomX

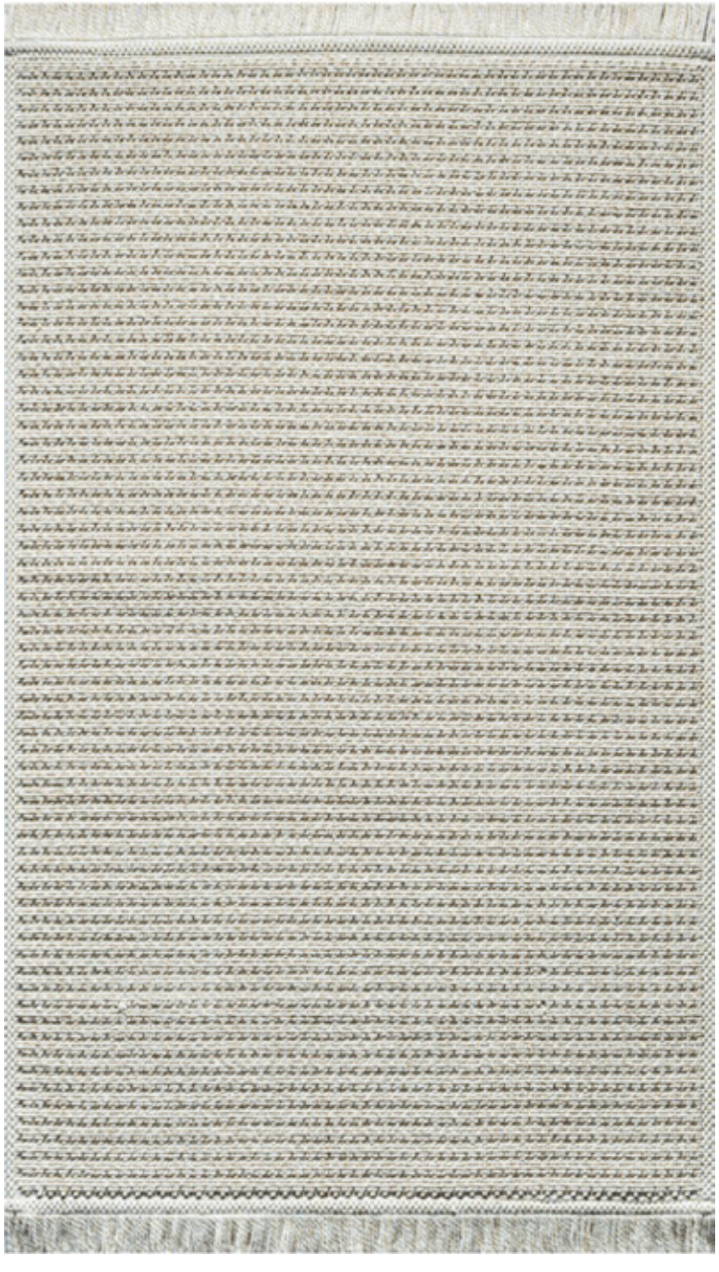

PRL-3506

PRL-3606

Pearl

# LoomX

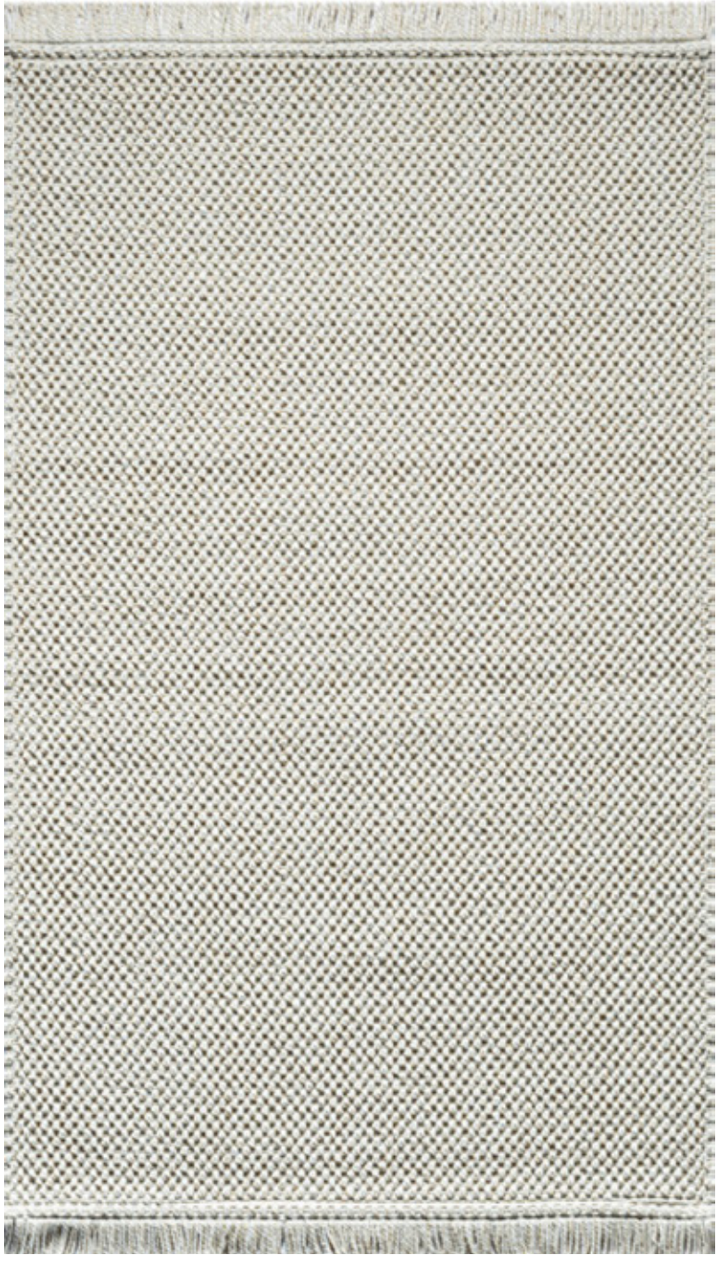

PRL-3706

PRL-3806

# LoomX

PRL-4006

PRL-4106

Pearl

# Vellura
## COLLECTION

# Vellura Collection

| | |
|---|---|
| Loom Widht | 280 , 240 , 200, 180 ,160 |
| Material | Cotton, Polyester |
| Weight gr / sqm | 1500-1600 |
| Usage | Indoor |
| Color | 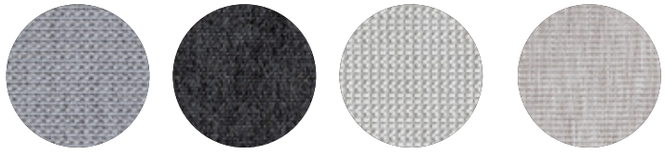 |

The Vellura Collection blends soft texture with refined durability through its cotton and polyester yarn composition.

The flatweave technique delivers a smooth and balanced surface. Designed for indoor use, Vellure creates a sophisticated and timeless atmosphere.

Easy to clean and washable at 30°C, maintaining its shape over time.

LoomX

# LoomX

V0005-CREAM-ANTH

V0005-CREAM-BEIGE

# LoomX

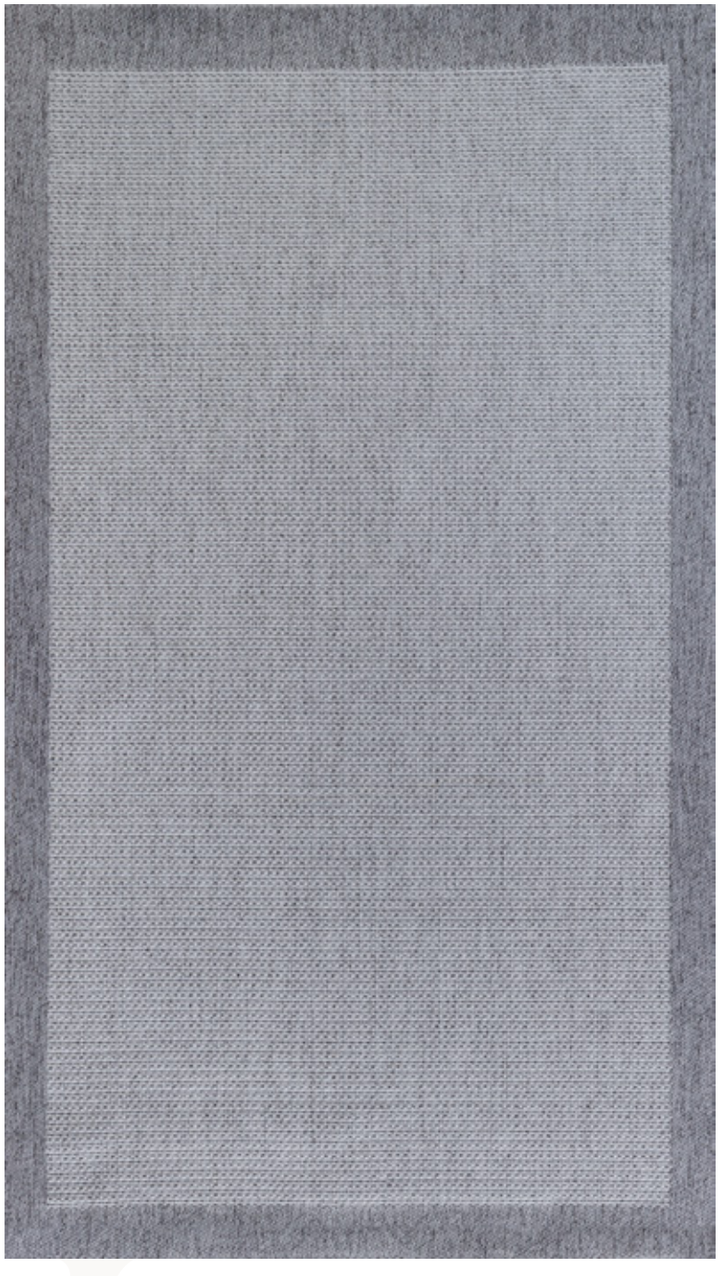

V0006-ANTH-LIGHT GREY

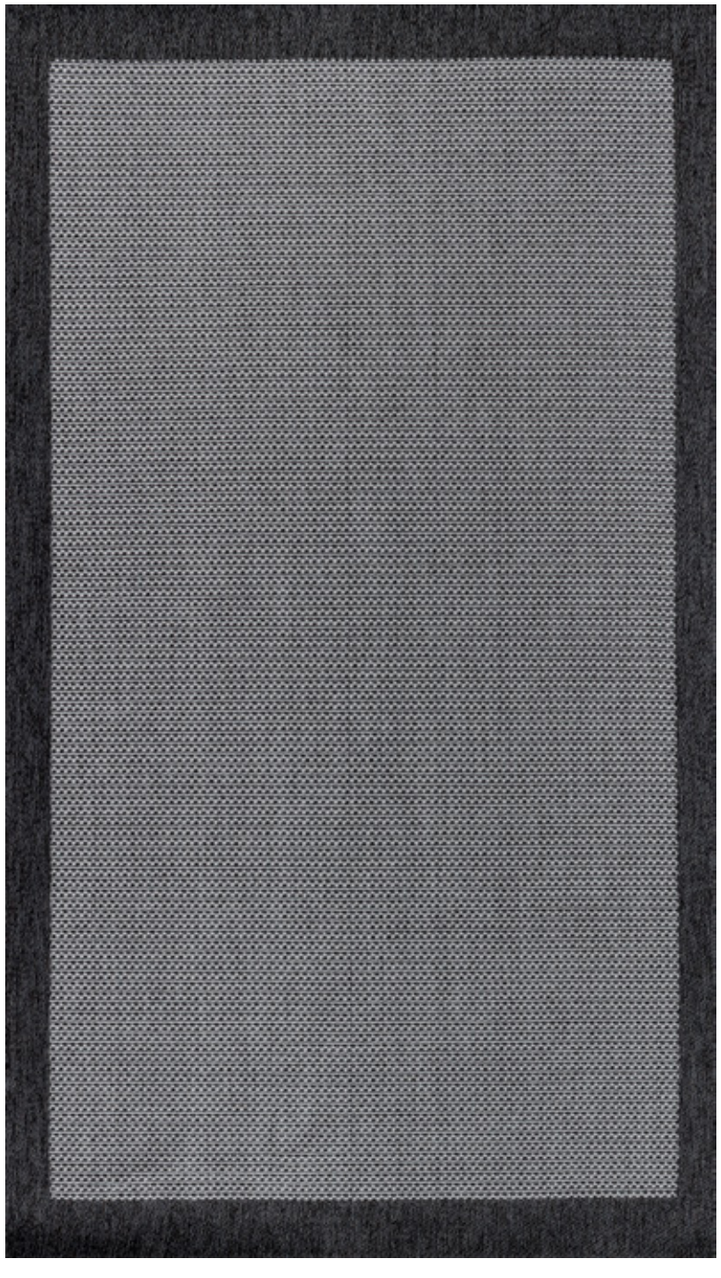

V0006-CREAM-ANTH

# LoomX

V0006-LIGHT BEIGE-CREAM

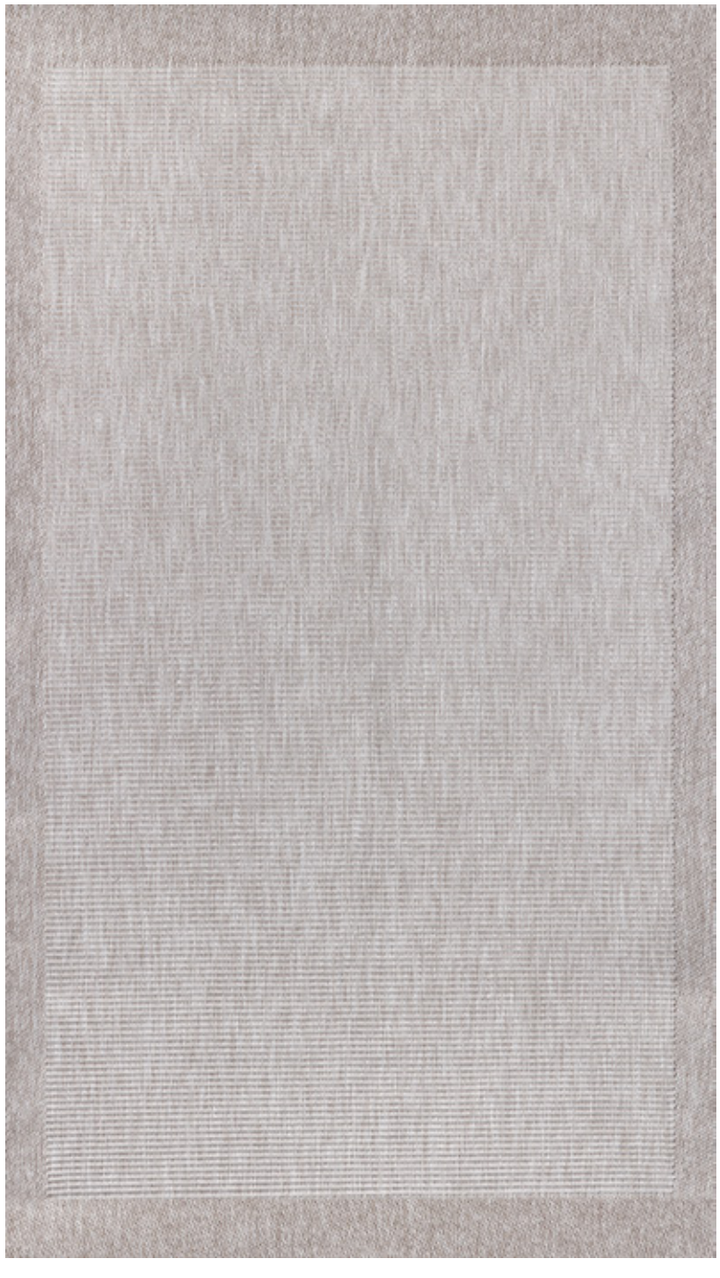

V007-CREAM-LBEIGE

# LoomX

V0008-CREAM-ANTH

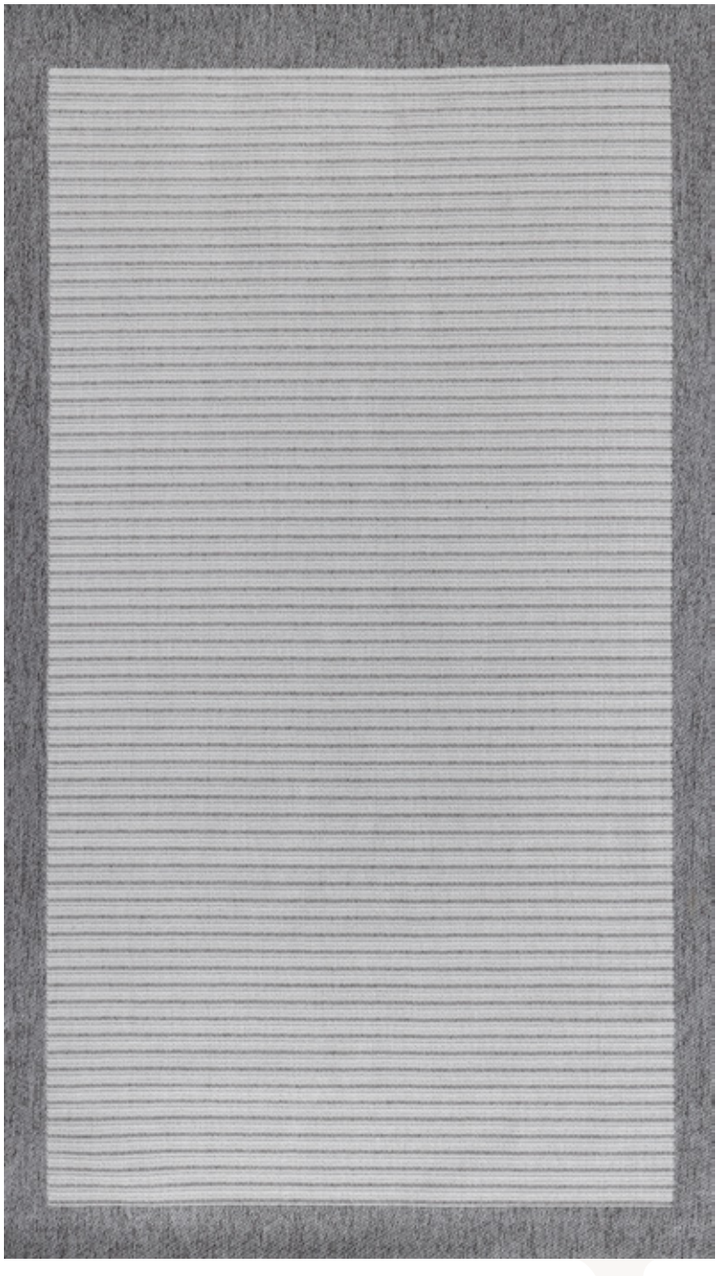

V008-CREAM-DARK GREY

# LoomX

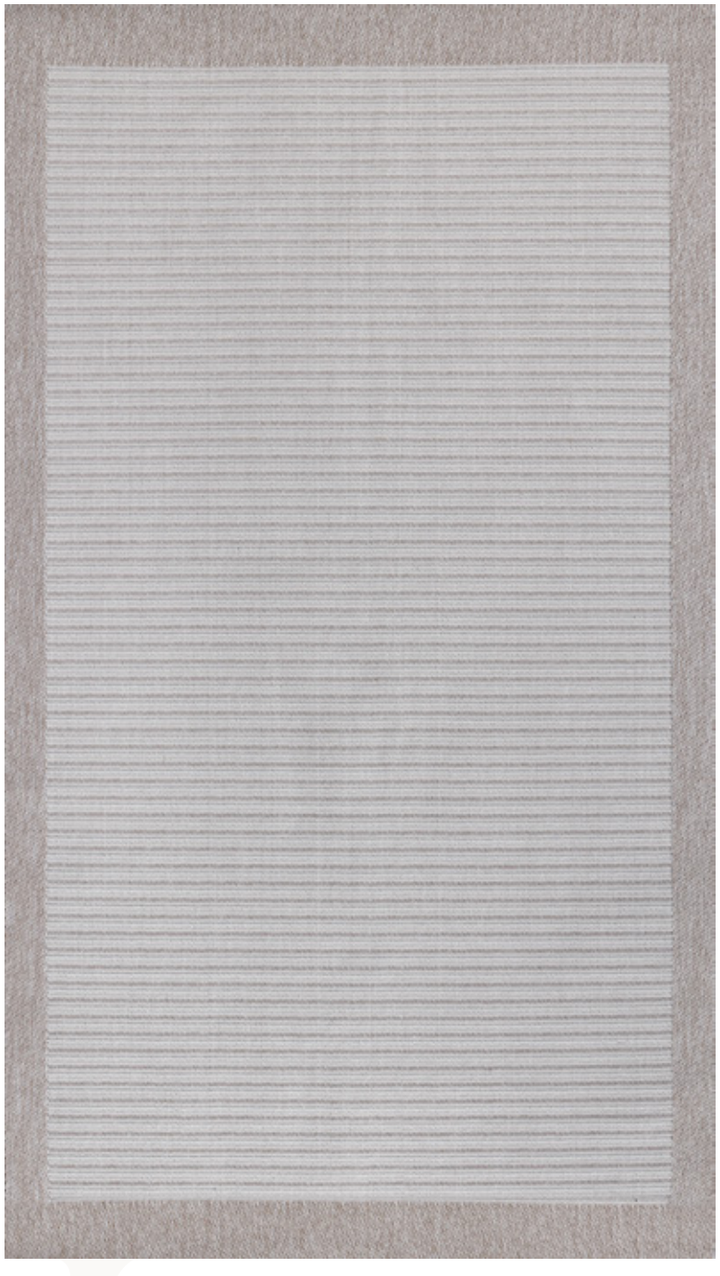

V008-CREAM-LBEIGE

V0010-CREAM LBEIGE

LoomX

# LoomX

V0012-CREAM LBEIGE

V0013-CREAM ANTH

# LoomX

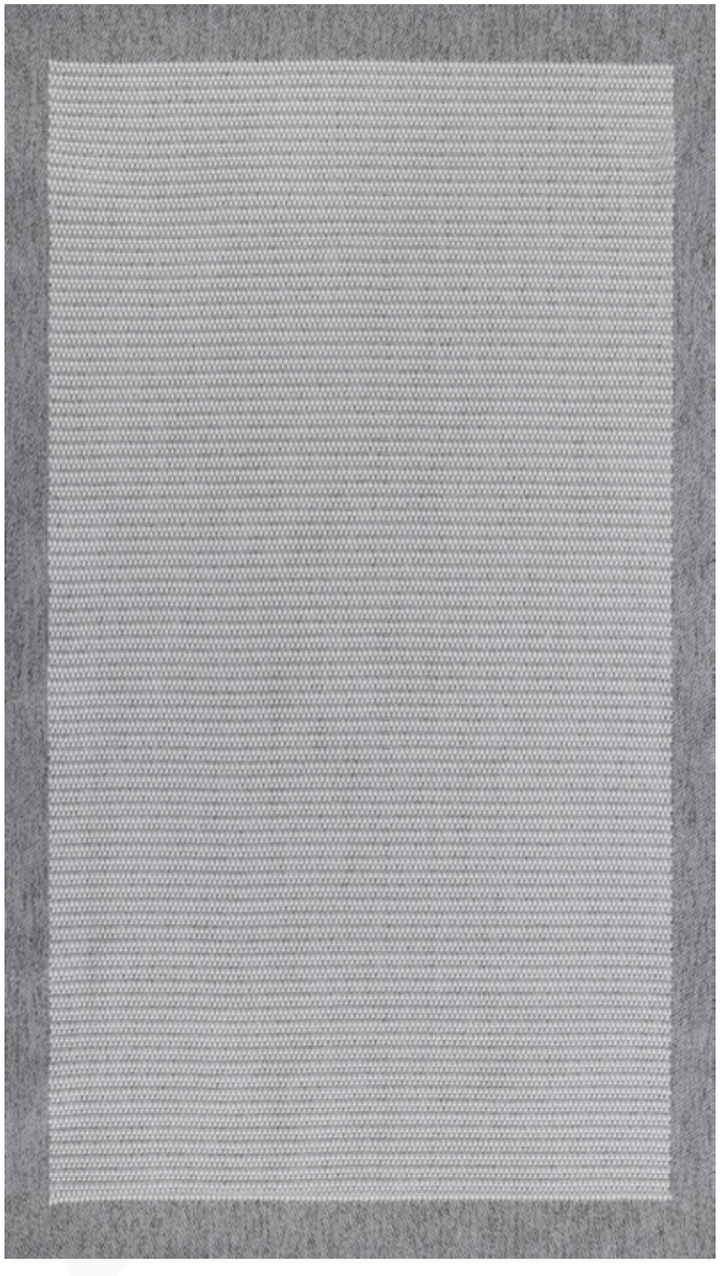

V0013-CREAM-DARK GREY

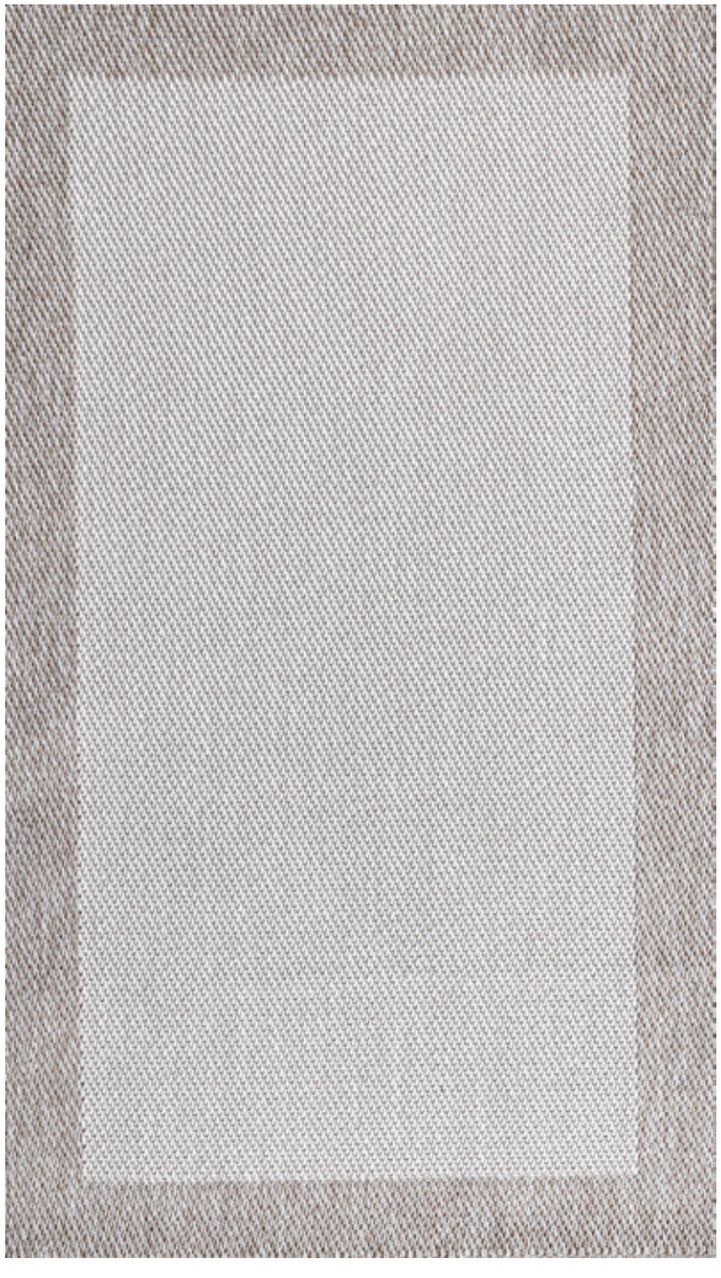

V0016-BEIGE CREAM

# LoomX

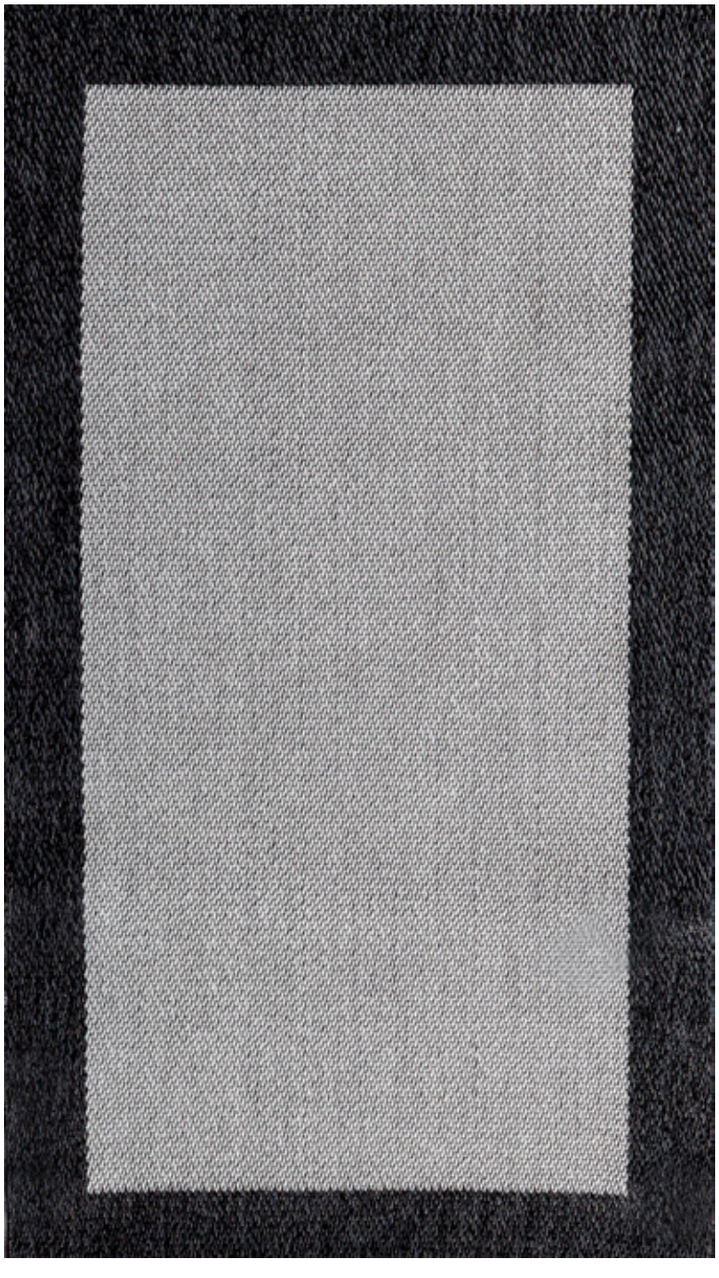

V0016-CREAM ANTH

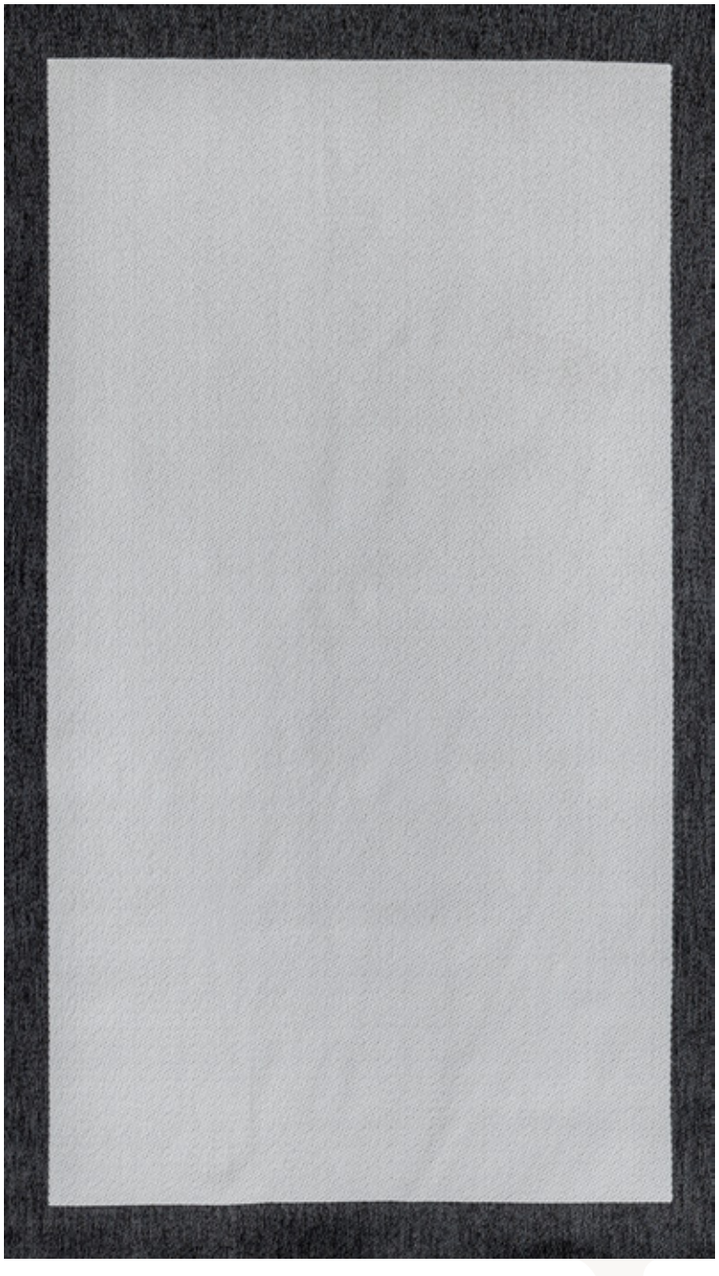

V0017-CREAM ANTH

# LoomX

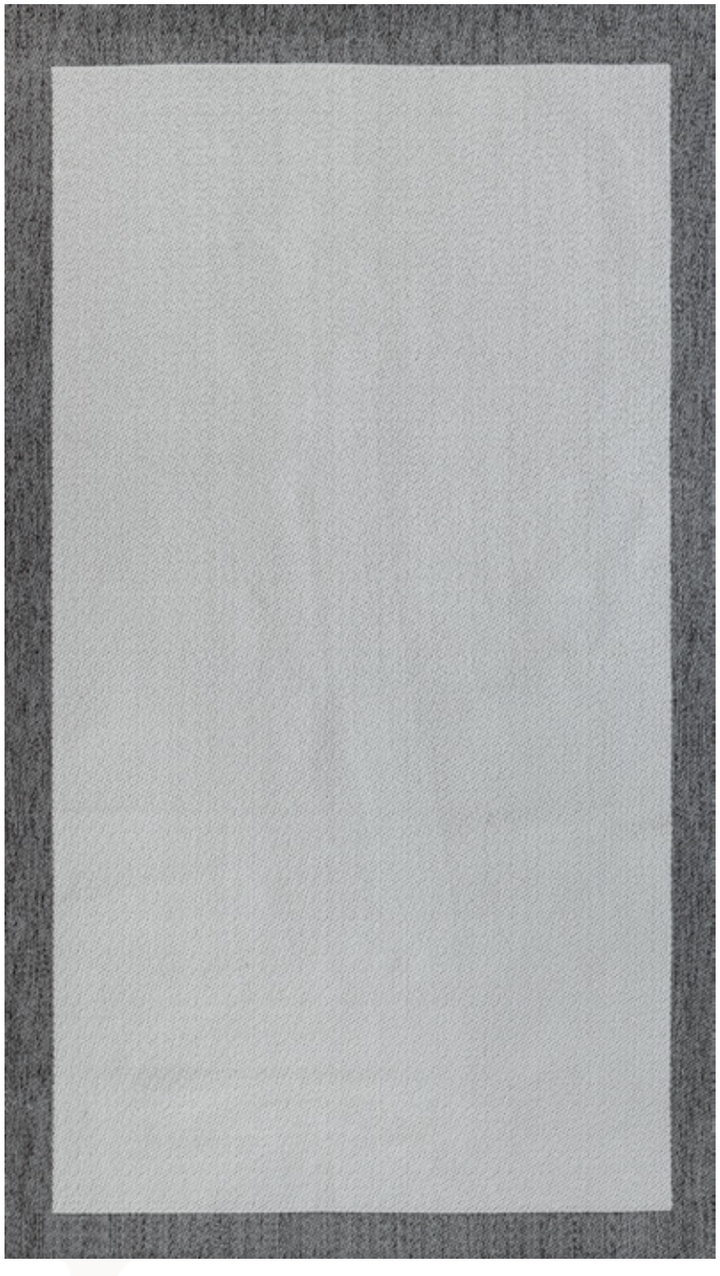

V0017-CREAM-LIGHT GREY

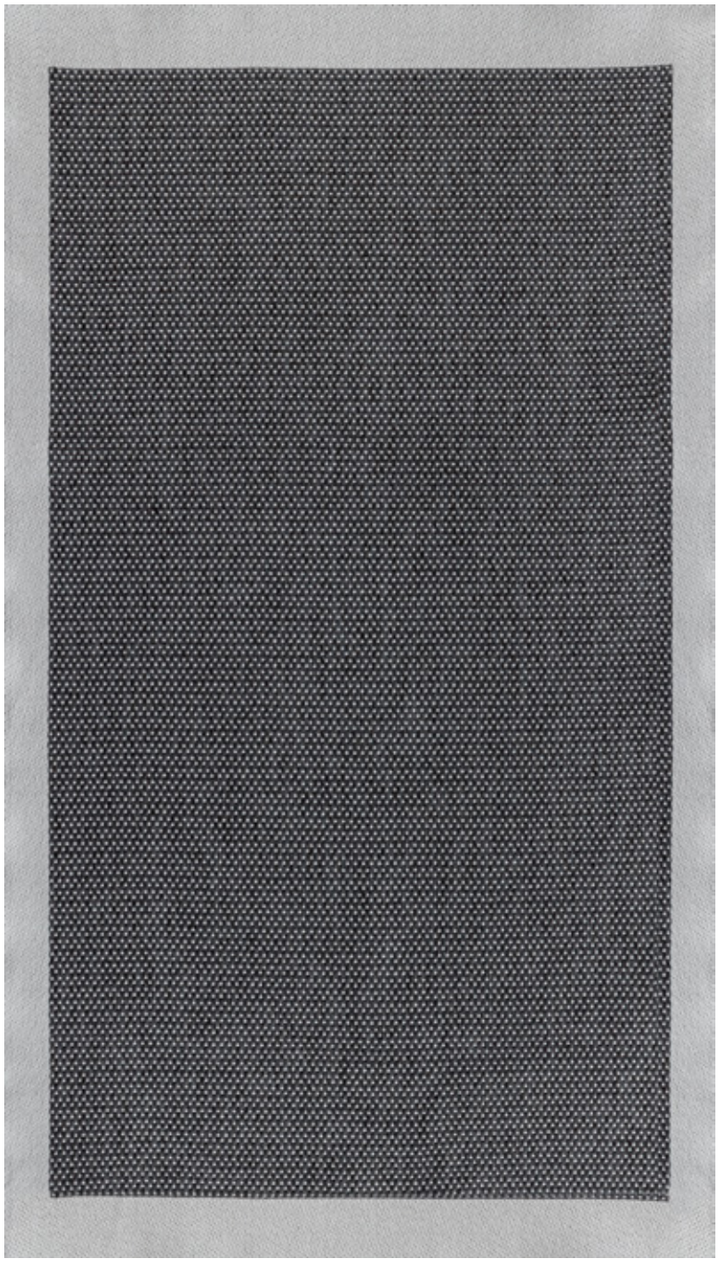

V0018-ANTH CREAM

# LoomX

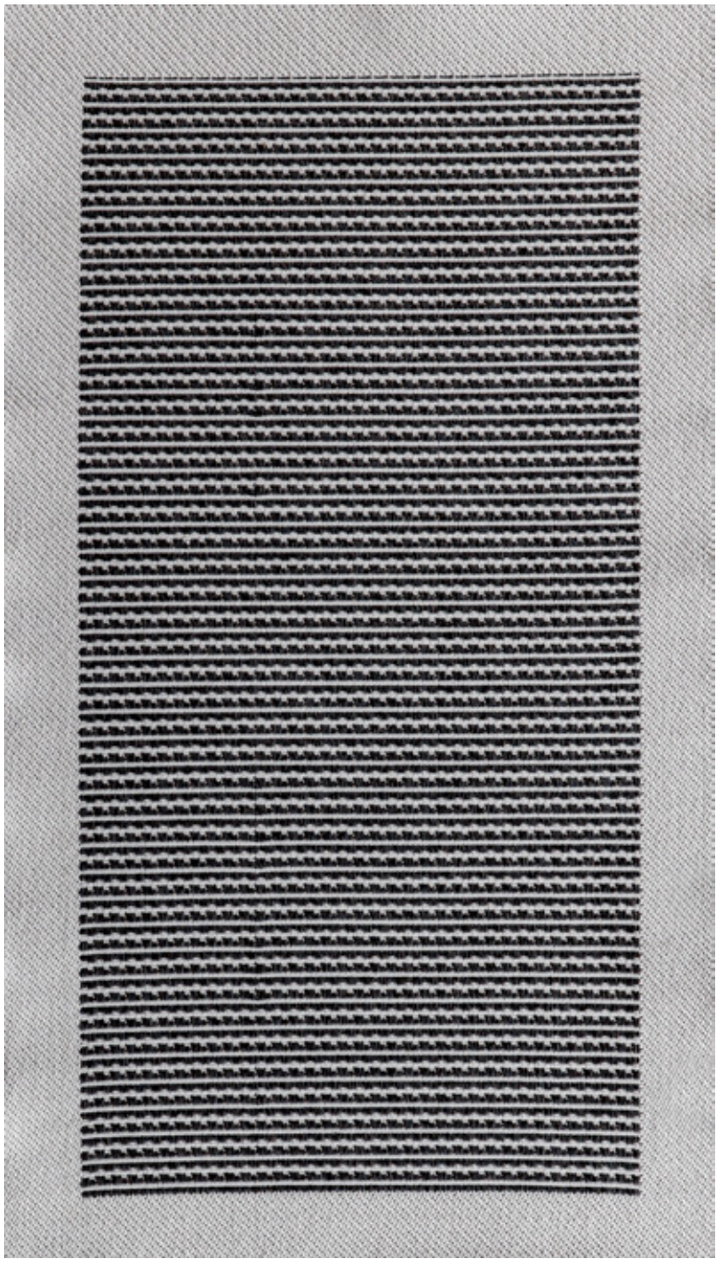

V0020-ANTH CREAM

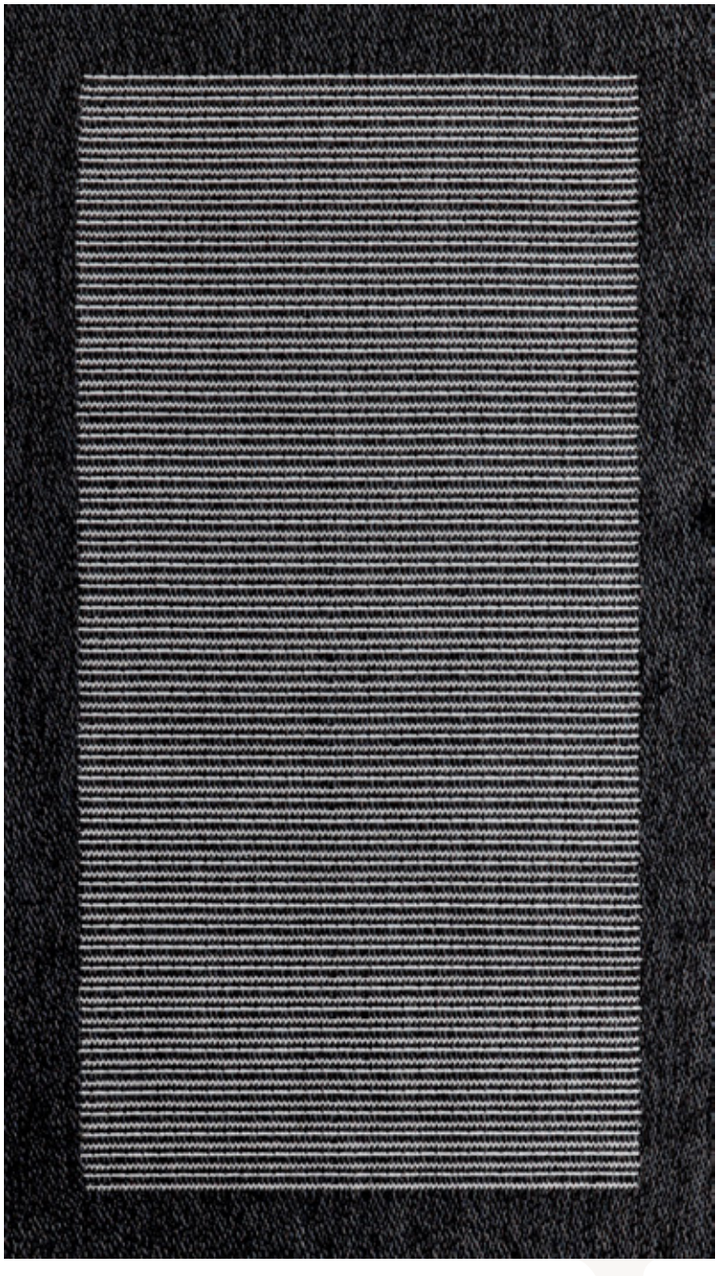

V020-CREAM ANTH

# LoomX

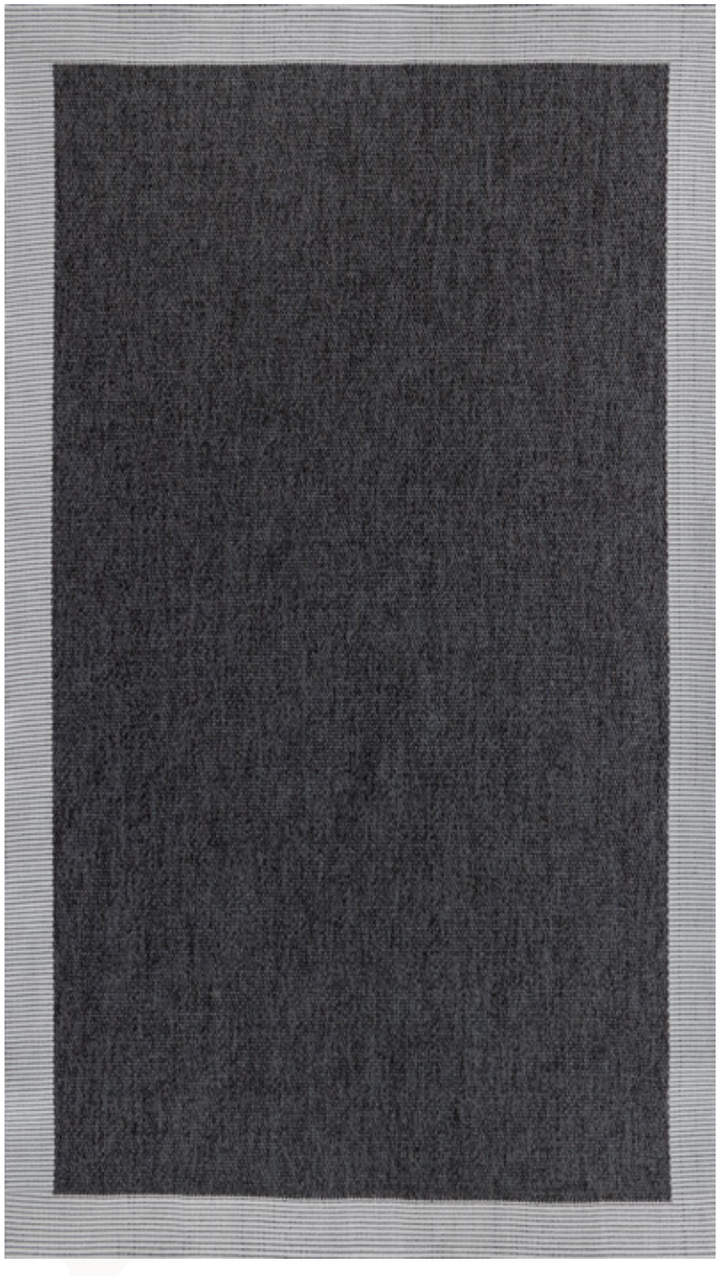

V0021-ANTH CREAM

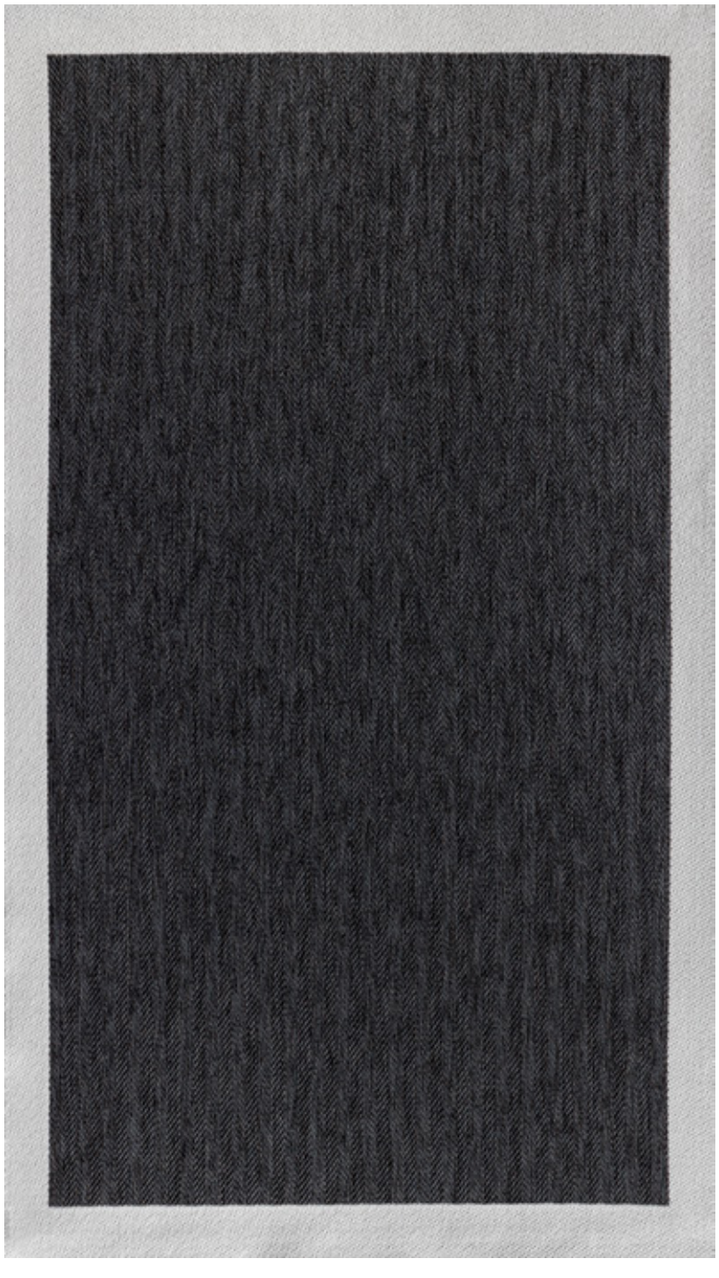

V0022-ANTH CREAM

# LoomX

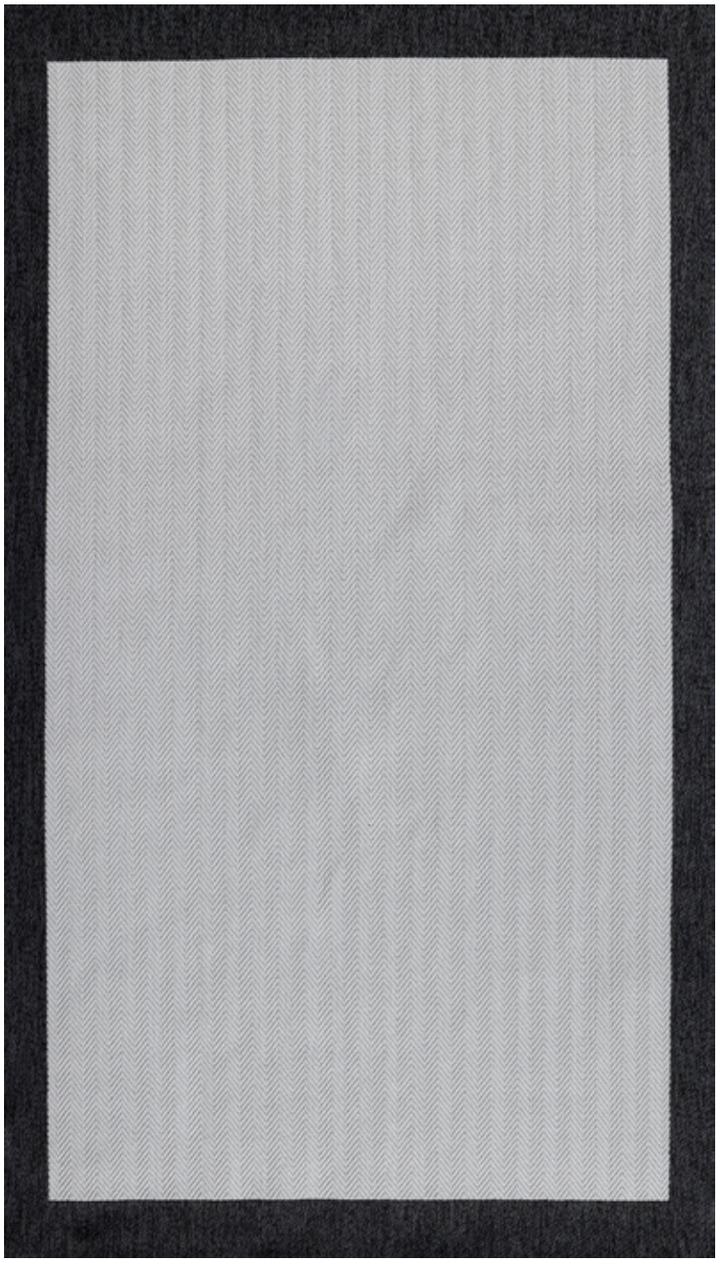

V0022-CREAM ANTH

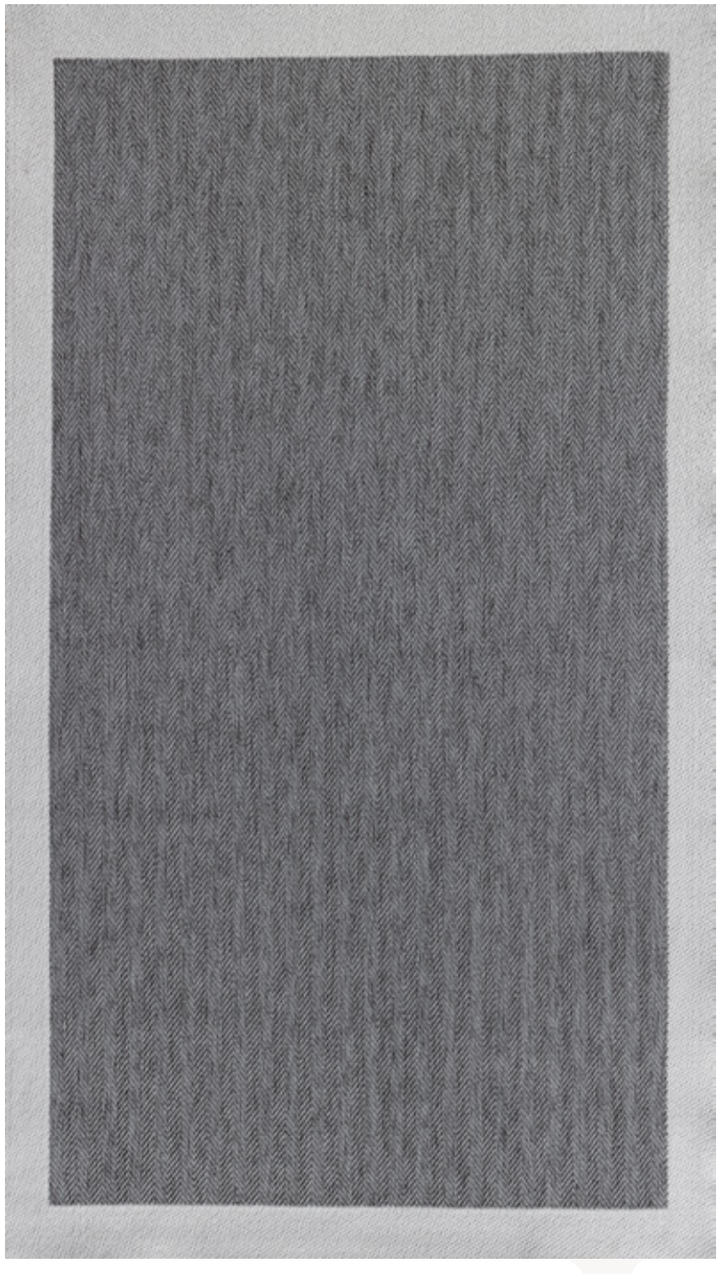

V0022-DARK GREY CREAM

# Lupin
## COLLECTION

# Lupin Collection

| | |
|---|---|
| Loom Widht | 200, 160 |
| Material | Cotton |
| Weight gr / sqm | 1400-1500 |
| Usage | Indoor |
| Color | 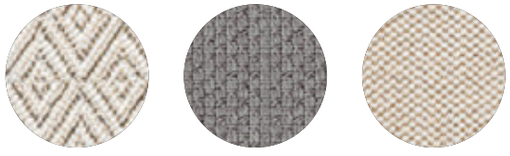 |

Rugs woven from natural recycled cotton yarn are eco-friendly products that support sustainable production.

Thanks to the natural fibers with minimal chemical use, these rugs are healthy, breathable and safe to use in living spaces.

Beyond their aesthetic appeal, these rugs are a strong reflection of a lifestyle that mbraces nature-respecting production and conscious consumption.

# LoomX

LP 015

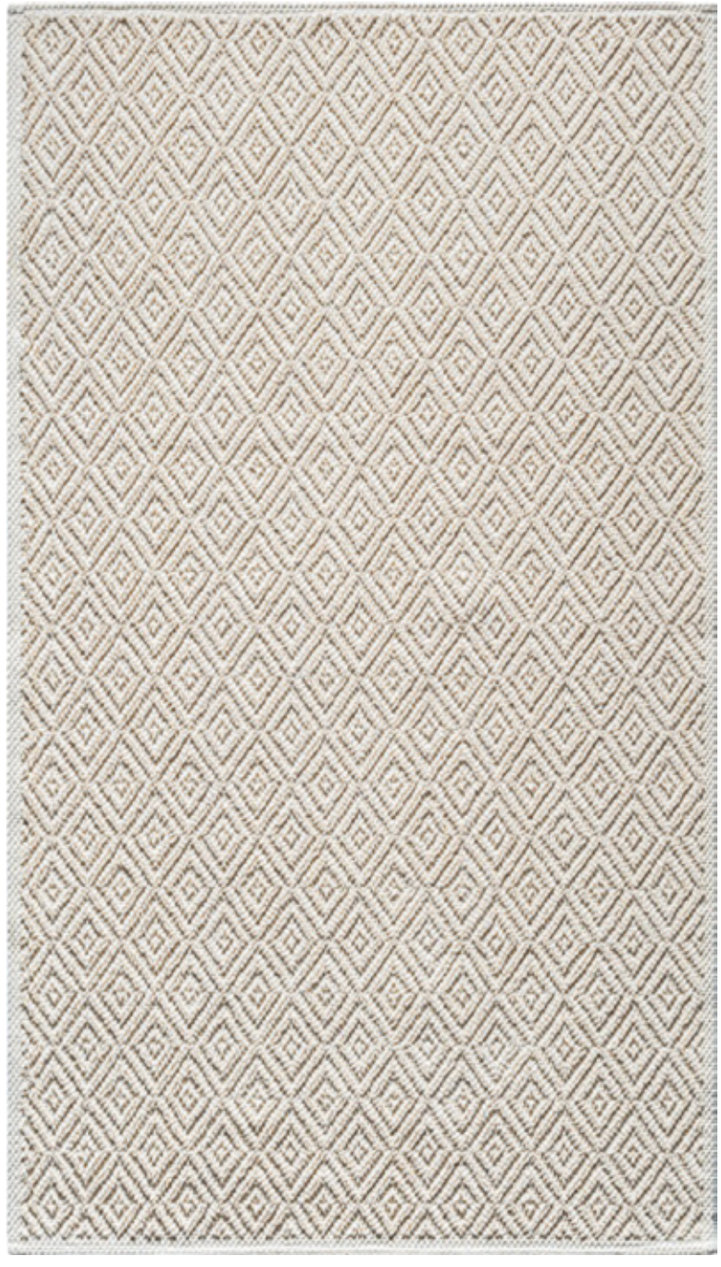

LP 031

Lupin

# LoomX

LP 032

LP 033

# LoomX

LP 034

LP 035

Lupin

# LoomX

LP 036

LP 037

Lupin

# LoomX

LP 039

LP 040

Lupin

# LoomX

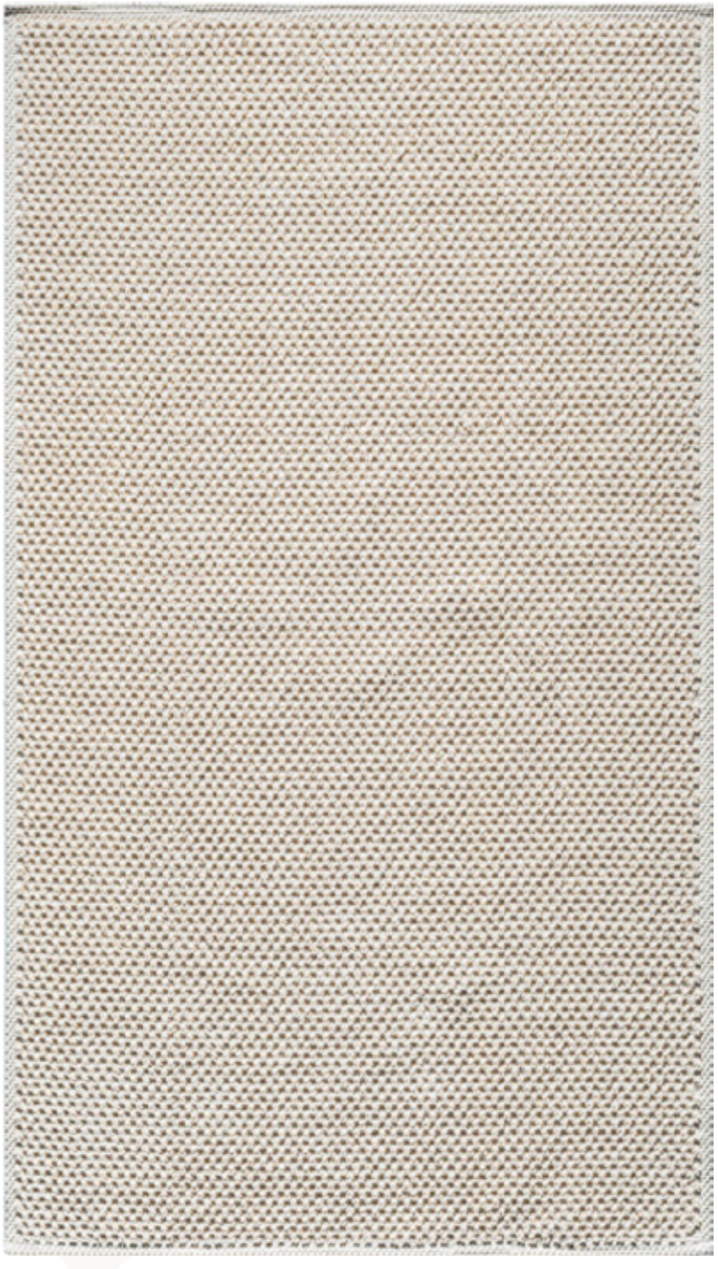

LP 041

LP 042

Lupin

# LoomX

LP 043

LP 044

# Gravity
## COLLECTION

# Gravity Collection

| | |
|---|---|
| Loom Widht | 280,240,200,180,160 |
| Material | Colorfoul Natural Jute |
| Weight gr / sqm | 1400-1500 |
| Usage | Indoor |
| Color | |

The Gravity Collection features a strong and grounded presence with its 100% natural jute yarn structure.

The flatweave technique creates a clean yet impactful surface, bringing natural balance to interior spaces. Designed for indoor use, Gravity offers a timeless and confident aesthetic.

# LoomX

GRV-01

GRV-02

# LoomX

GRV-03

GRV-04

# LoomX

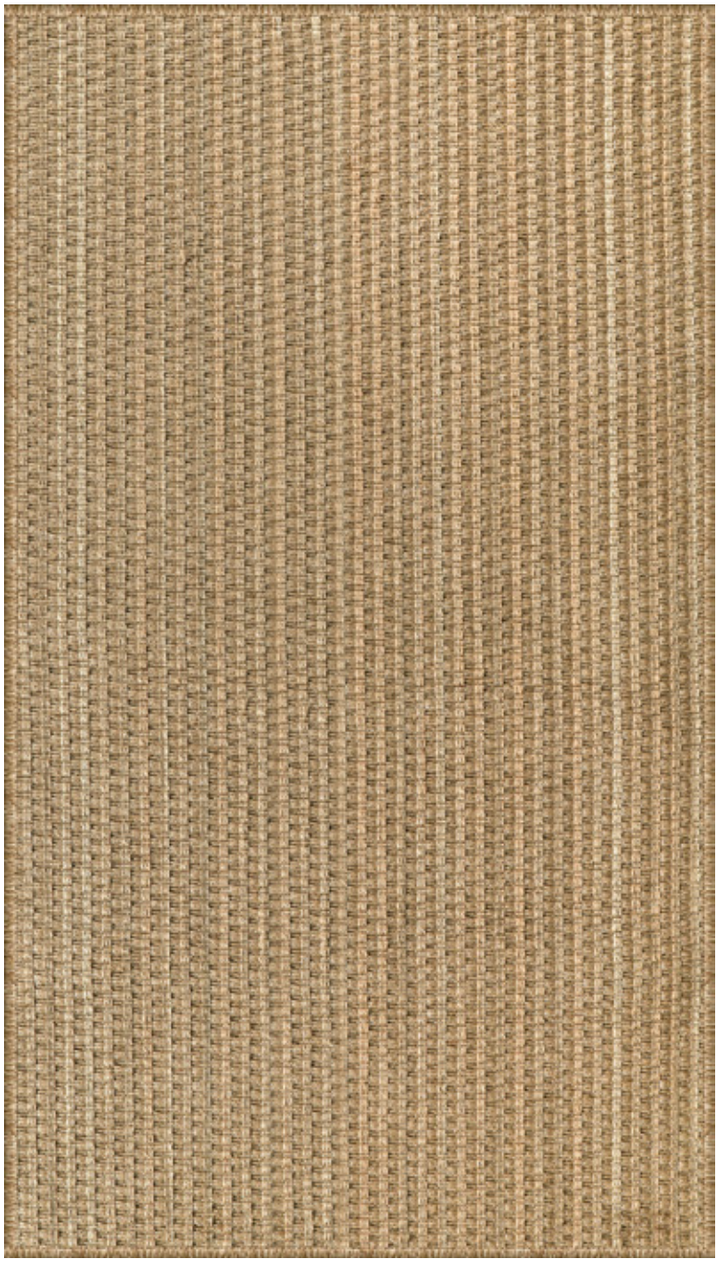

GRV-05

GRV-06

# LoomX

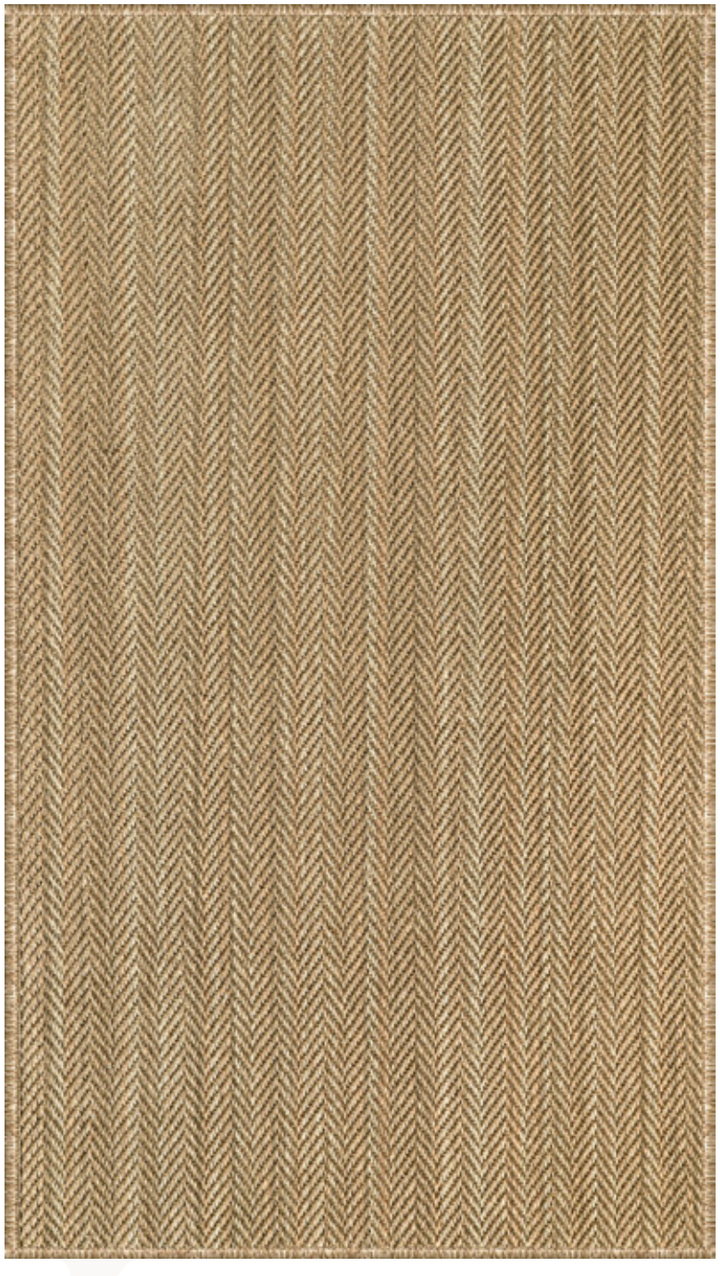

GRV-07

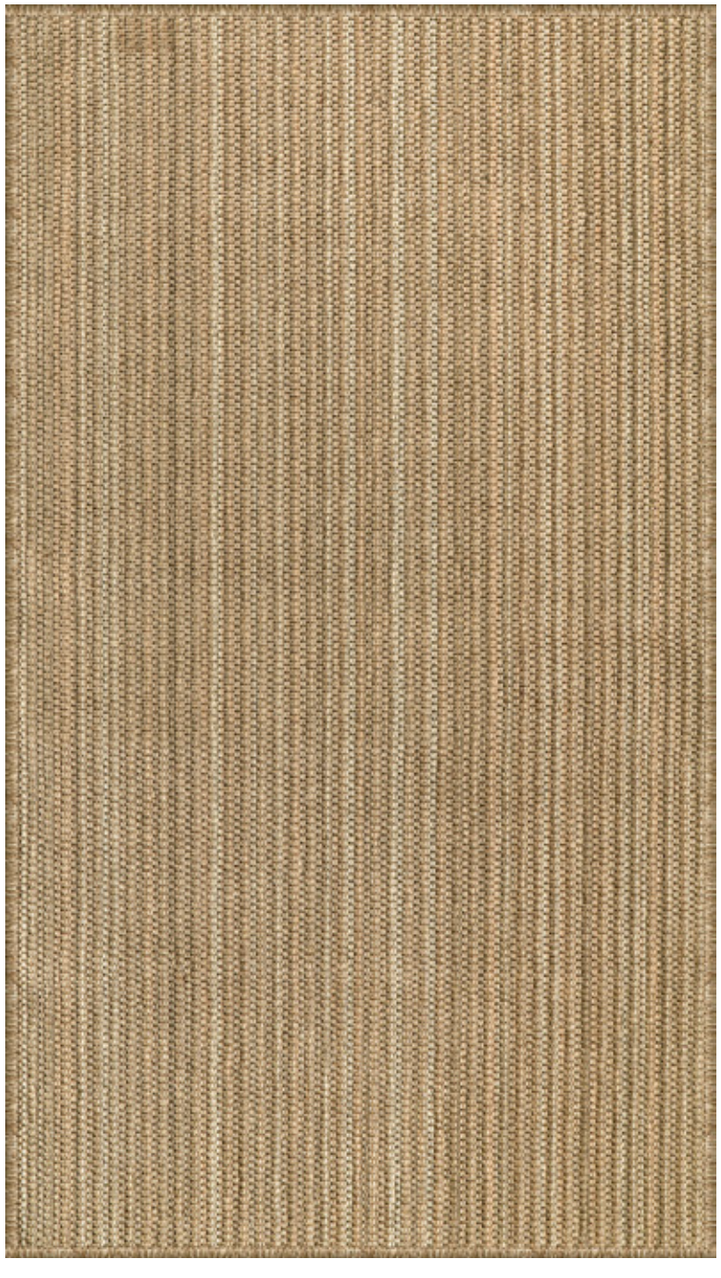

GRV-08

# LoomX

GRV-09

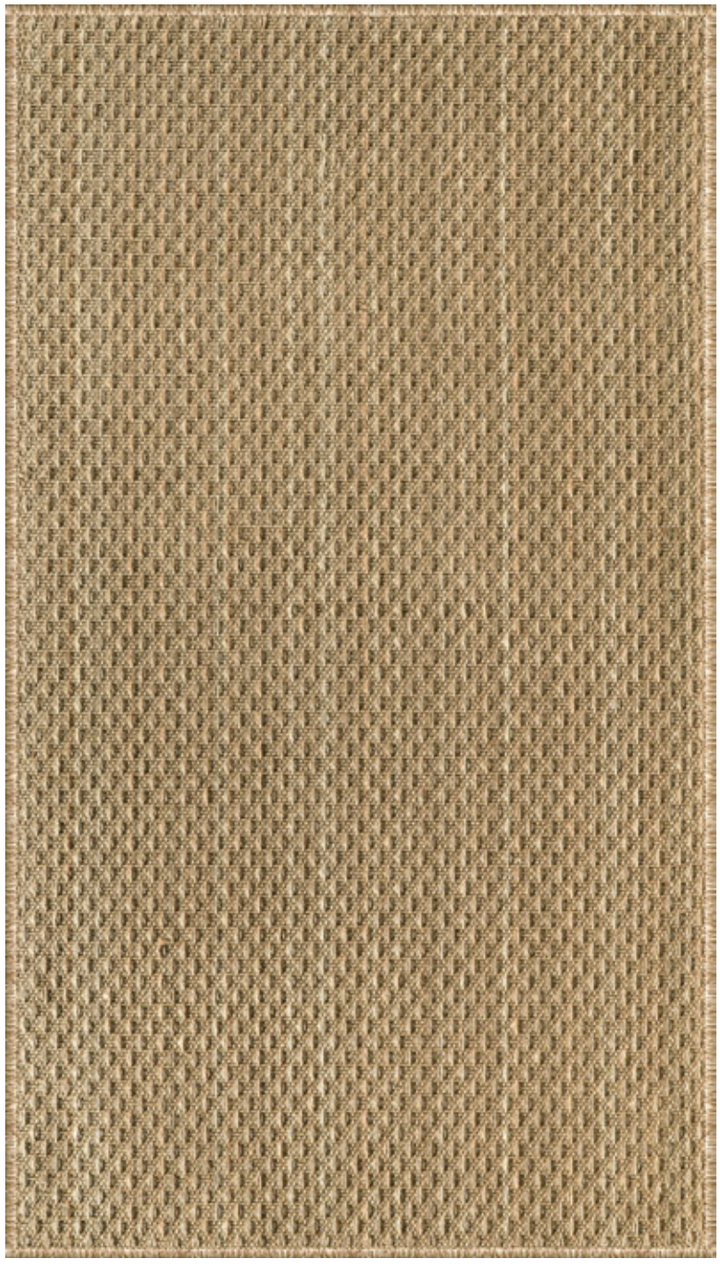

GRV-10

# LoomX

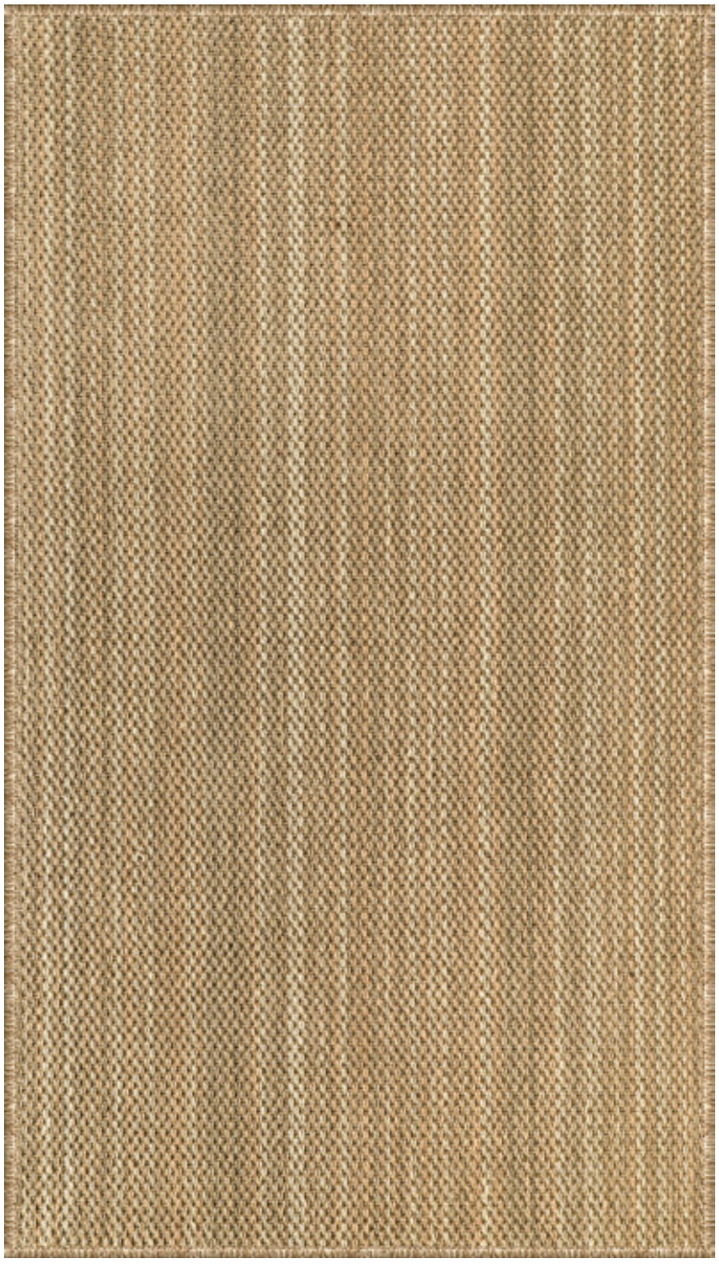

GRV-11

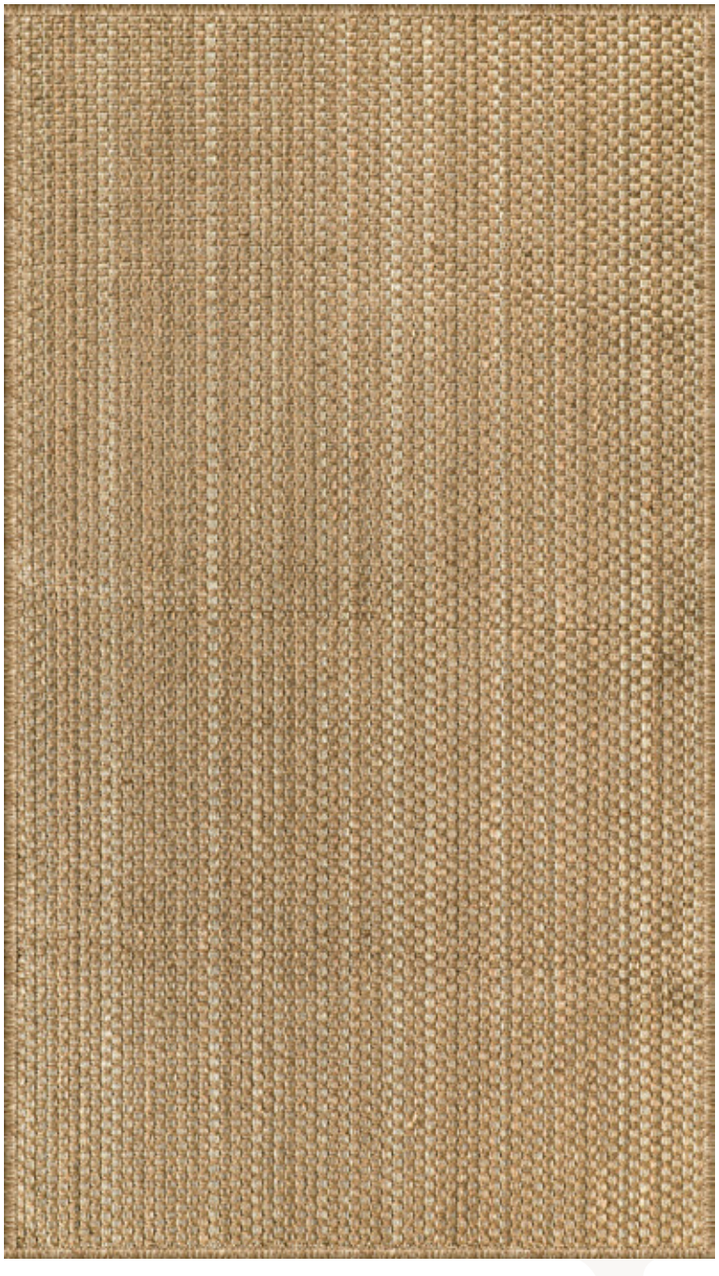

GRV-12

# LoomX

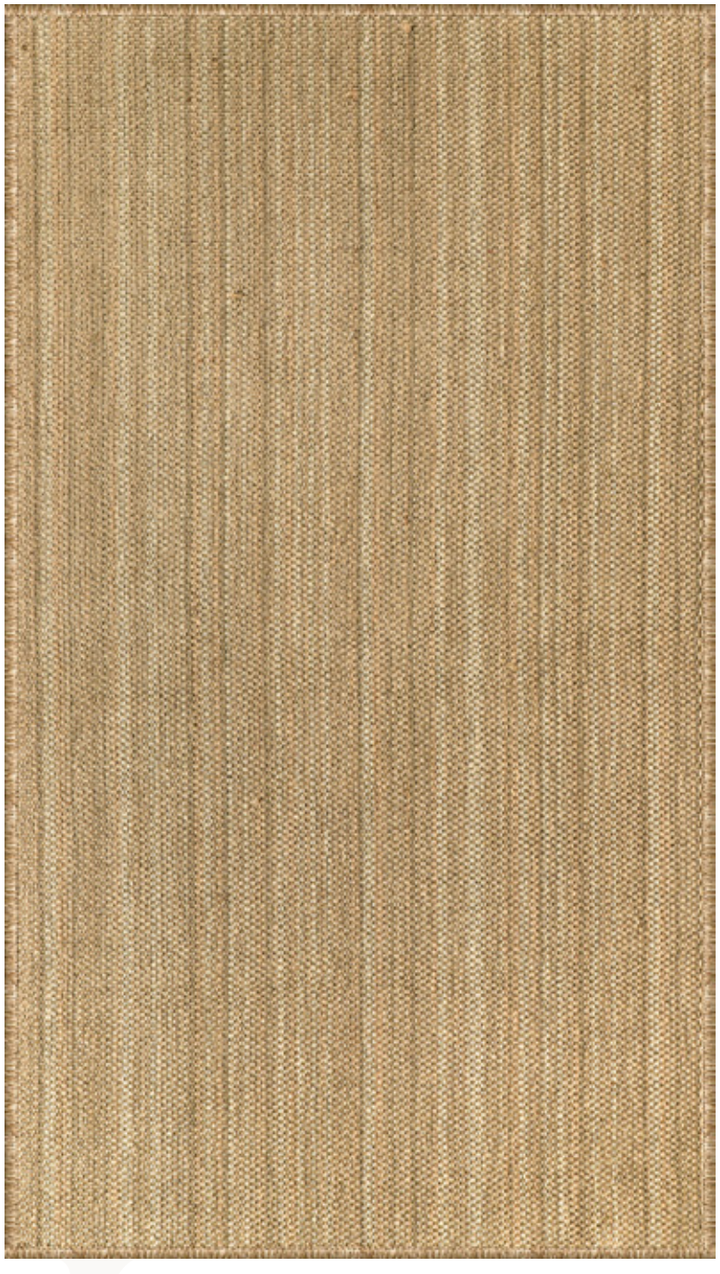

GRV-13

GRV-06-JUT

Gravity

# LoomX

GRV-07-JUT

GRV-08-JUT

# LoomX

GRV-09-JUT

GRV-10-JUT

# LoomX

GRV-11-JUT

GRV-11-JUT-B

# Timeless

## COLLECTION

# Timeless Collection

| | |
|---|---|
| Loom Widht | 200- 160 |
| Material | Colorfoul natural jute |
| Weight gr / sqm | 1400-1500 |
| Usage | Indoor |
| Color | |

The Timeless Collection highlights natural simplicity with its 100% natural jute yarn structure.

The flatweave & loop weaving technique adds depth and texture, creating a warm and balanced character.

Designed for indoor use, Timeless offers a calm and refined atmosphere with its timeless appeal.

# LoomX

TML-08

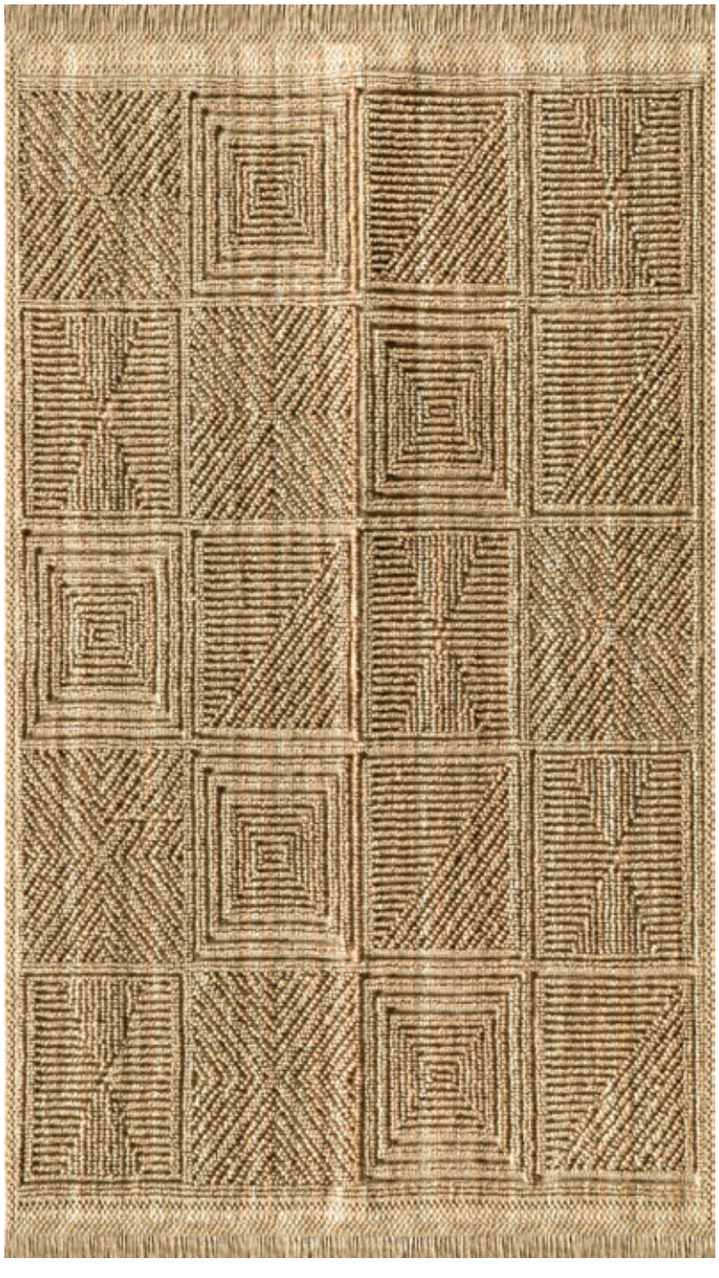

TML-06

Timeless

# LoomX

TML-07

TML-09

LoomX

# LoomX

TML-10

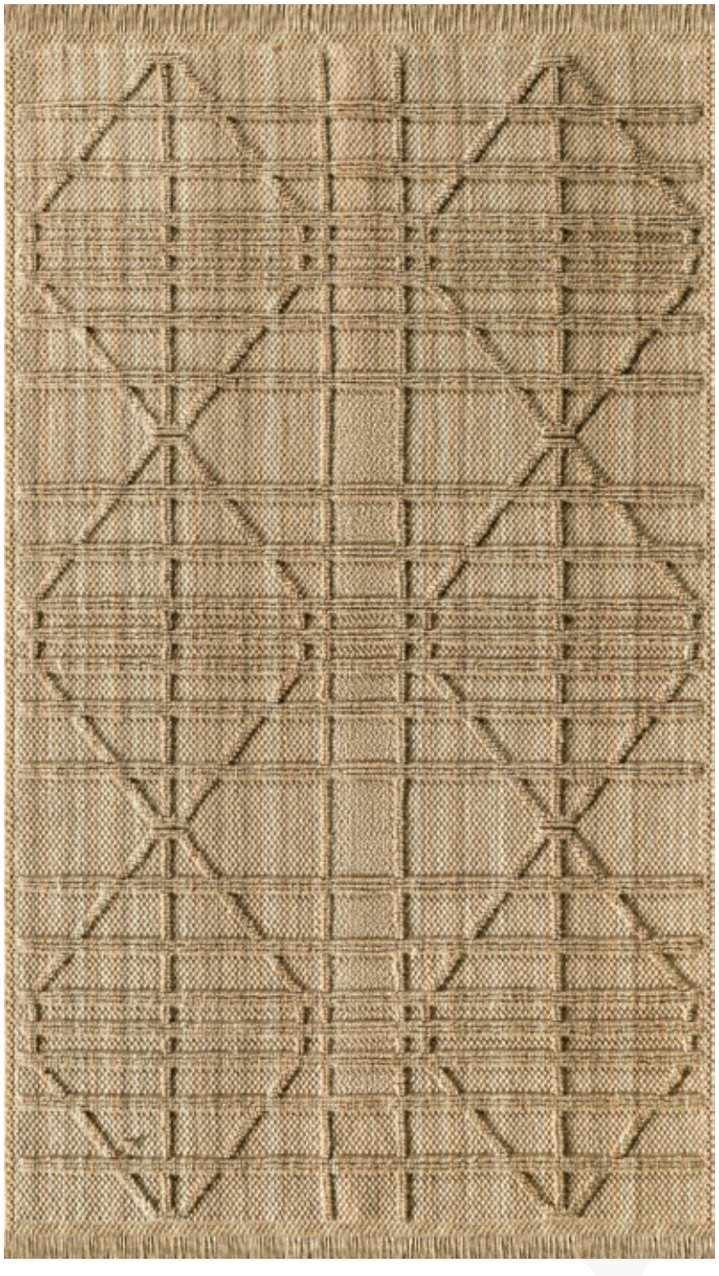

TML-11

# LoomX

TML-12

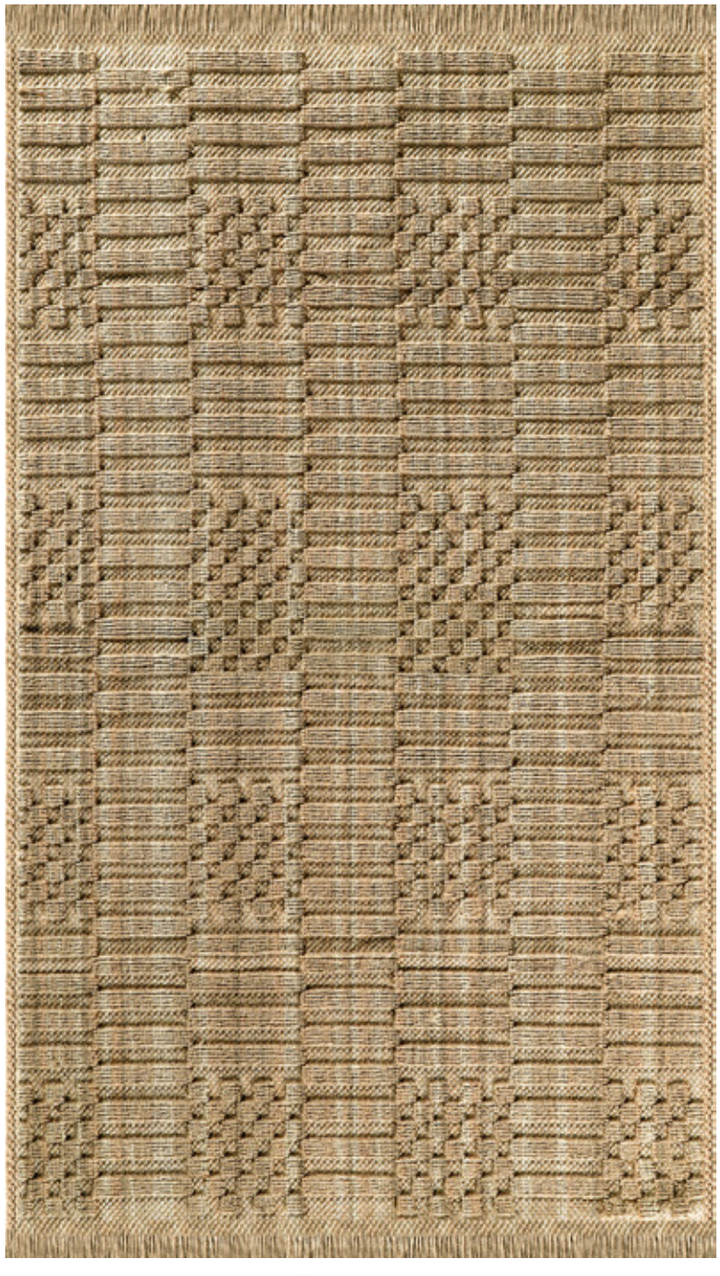

TML-13

Timeless

# LoomX

TML-14

TML-15

# LoomX

TML-16

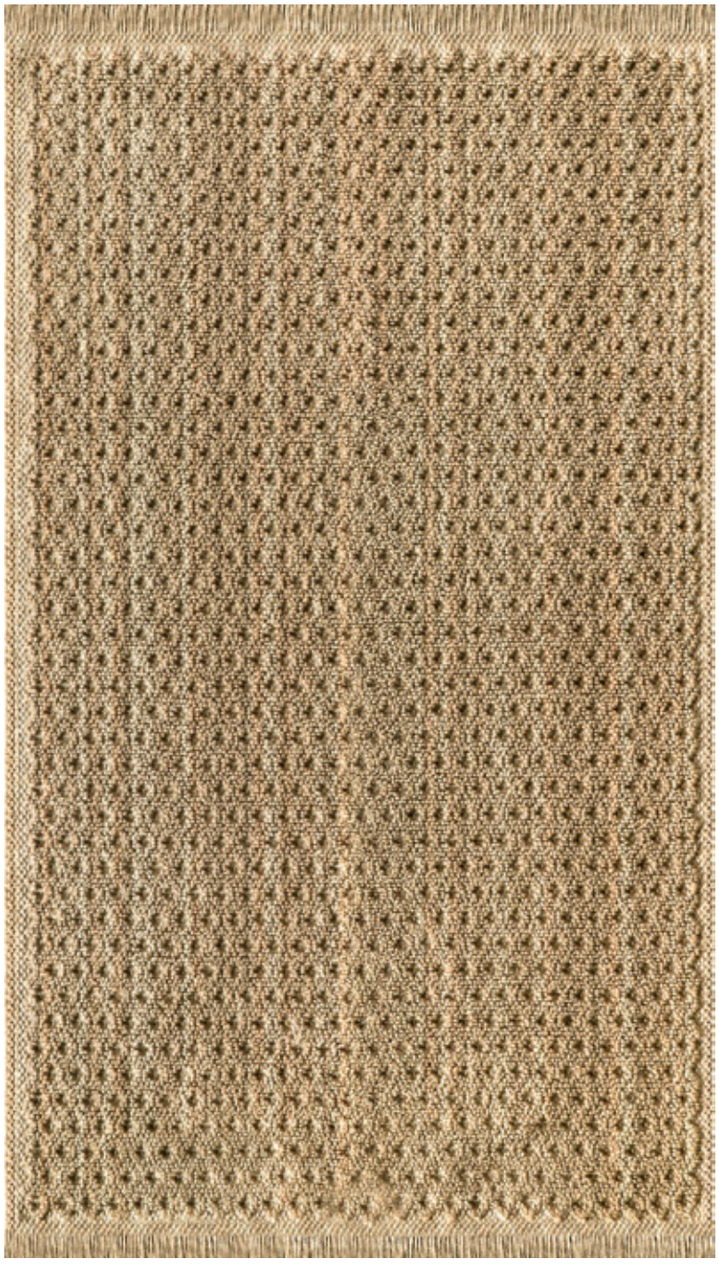

TML-17

Timeless

# LoomX

TML-18

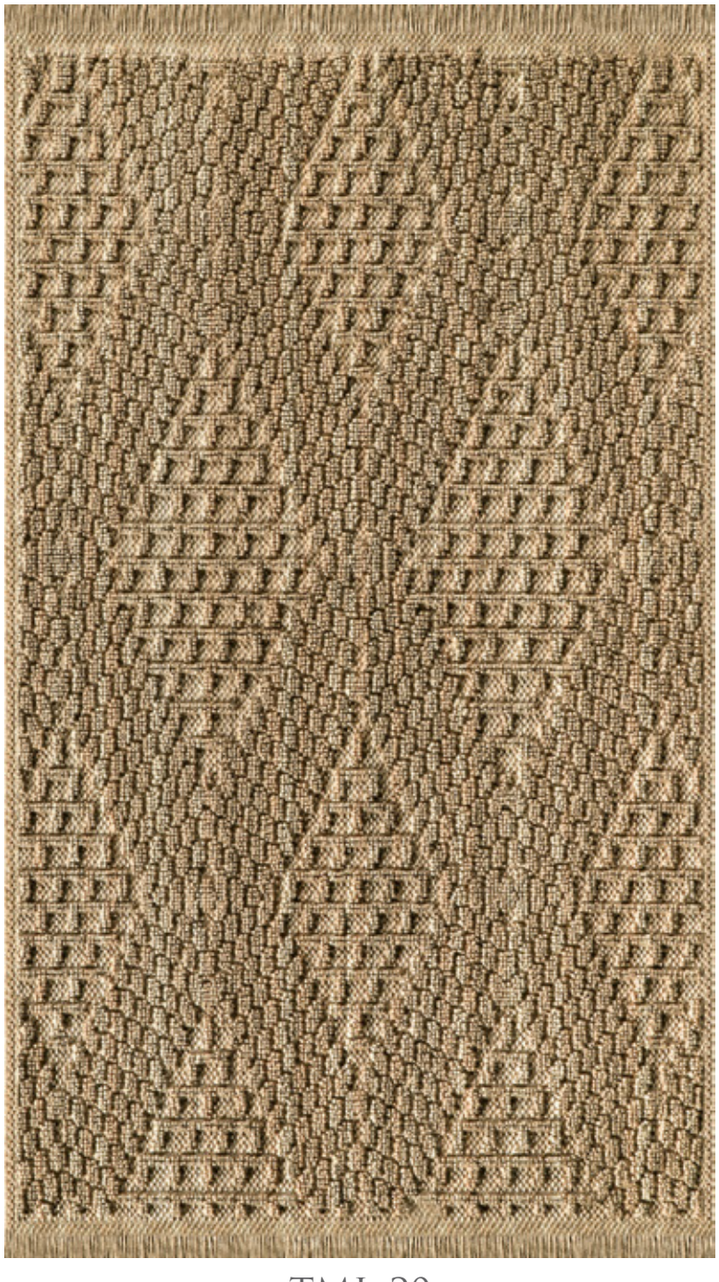

TML-20

Timeless

# LoomX

TML-21

TML-22

# LoomX

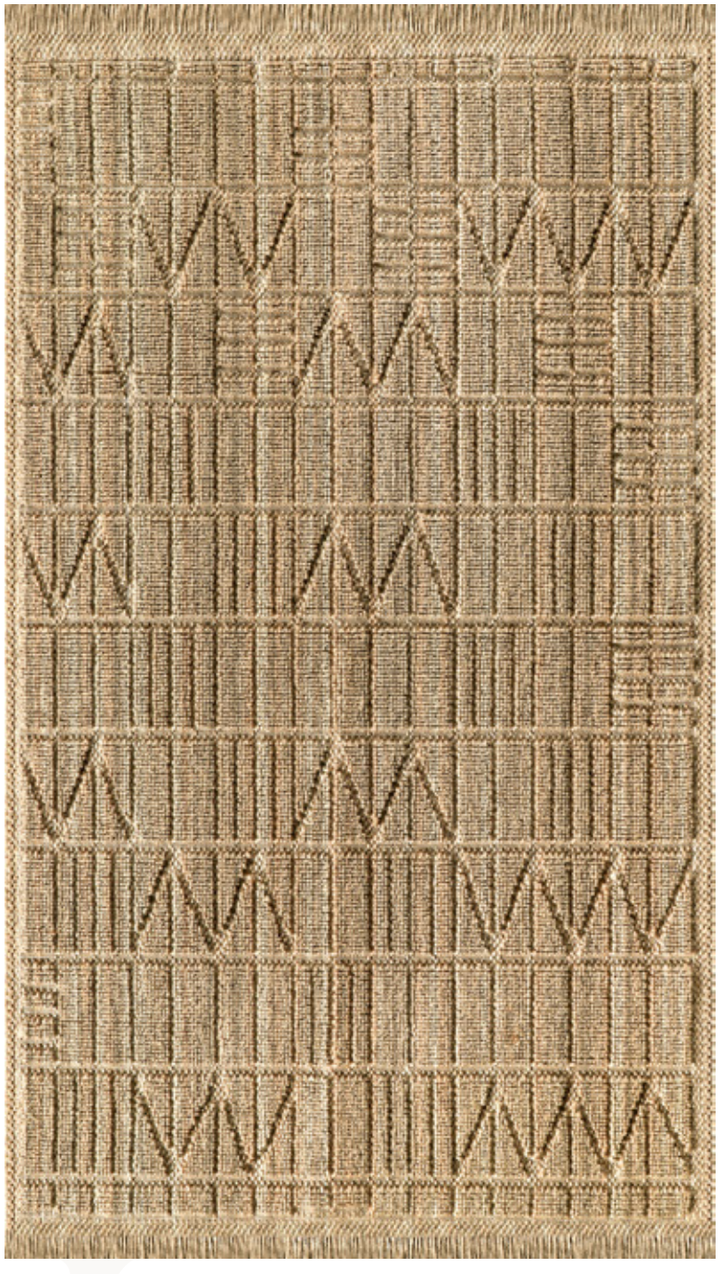

TML-23

TML-01 JUT

Timeless

# LoomX

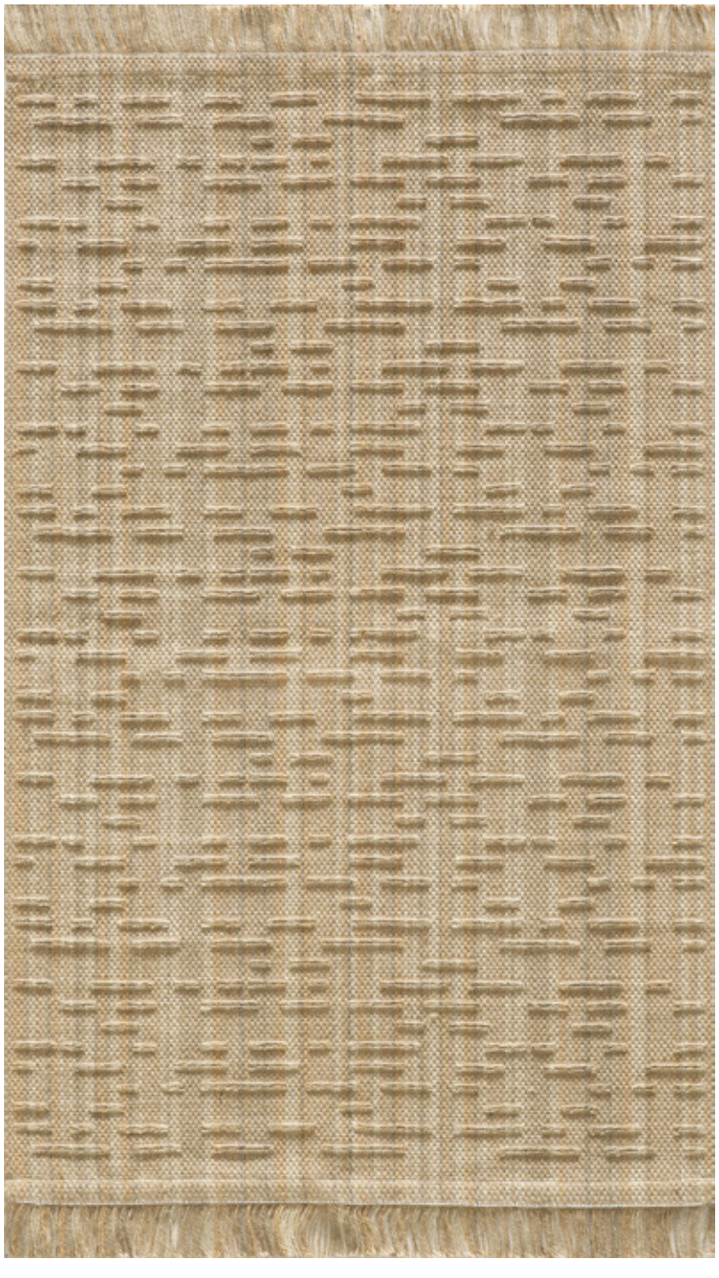

TML-02 JUT

TML-03 JUT

# LoomX

TML-04 JUT

TML-05 JUT

Timeless

# Delhi

## COLLECTION

# Delhi Collection

| | |
|---|---|
| Loom Widht | 200- 160 |
| Material | Natural jute |
| Weight gr / sqm | 1400-1500 |
| Usage | Indoor |
| Color | |

The Delhi Collection reflects the pure beauty of natural materials with its 100% natural jute yarn construction.

The flatweave & loop technique adds movement and depth, creating a warm interior atmosphere. Designed for indoor use, Delhi offers a calm and timeless style.

# LoomX

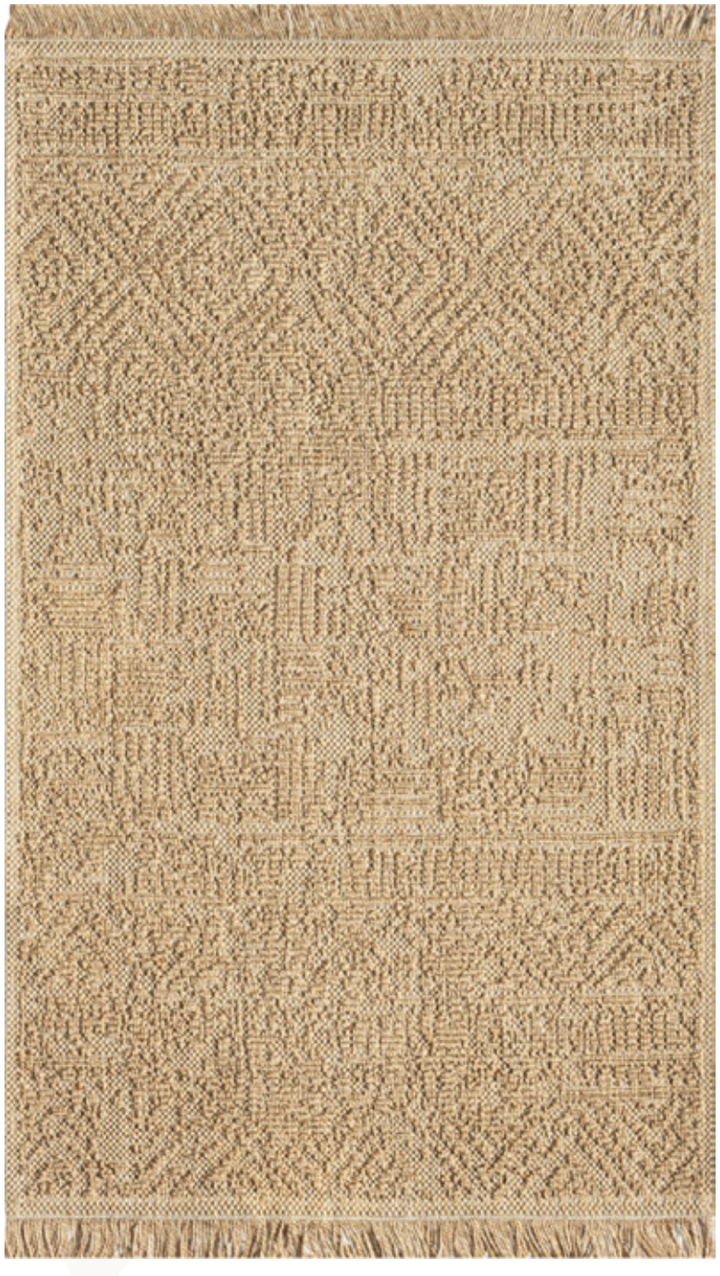

DL-11

DL-17

Delhi

# LoomX

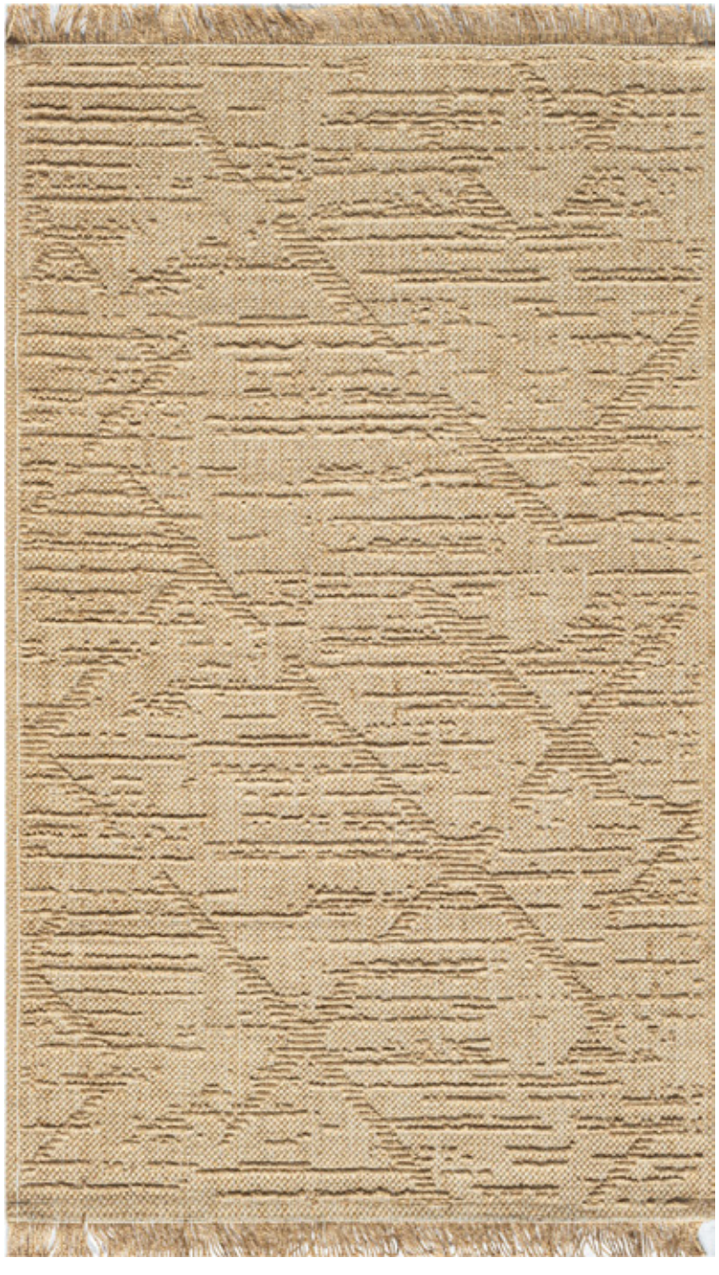

DL-18

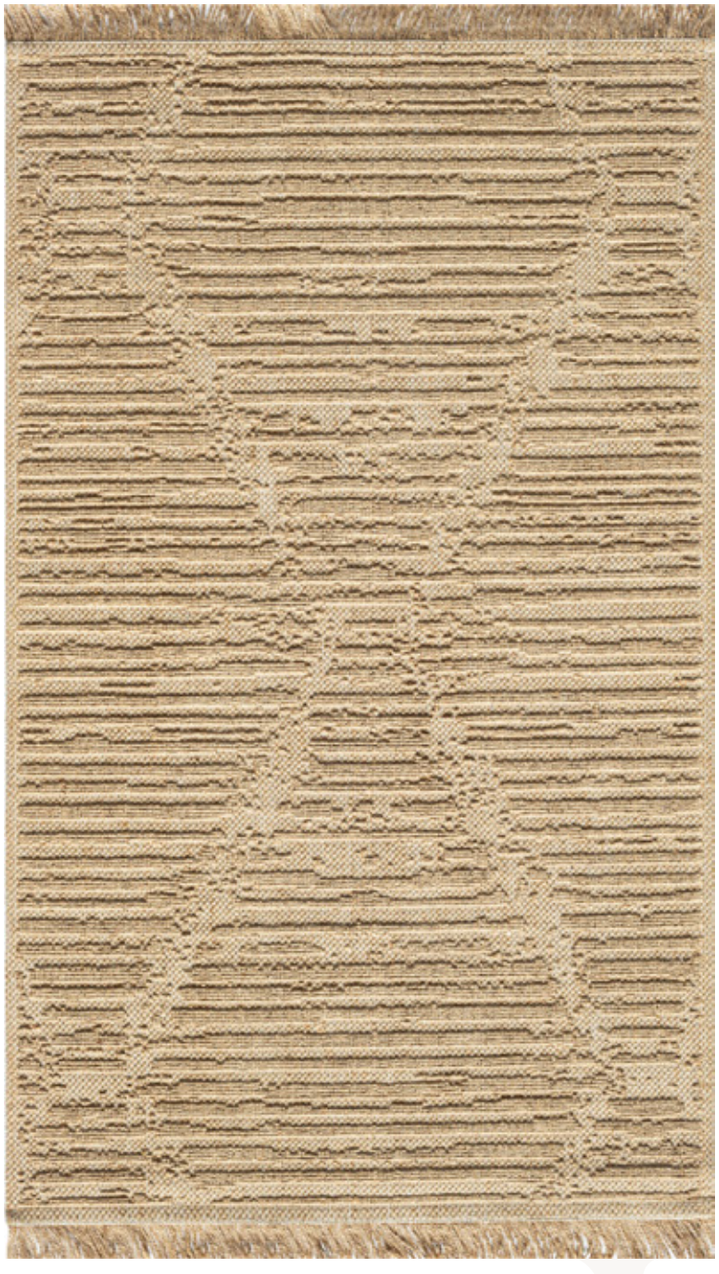

DL-19

Delhi

# LoomX

DL-106

DL-206

Delhi

# LoomX

DL-806

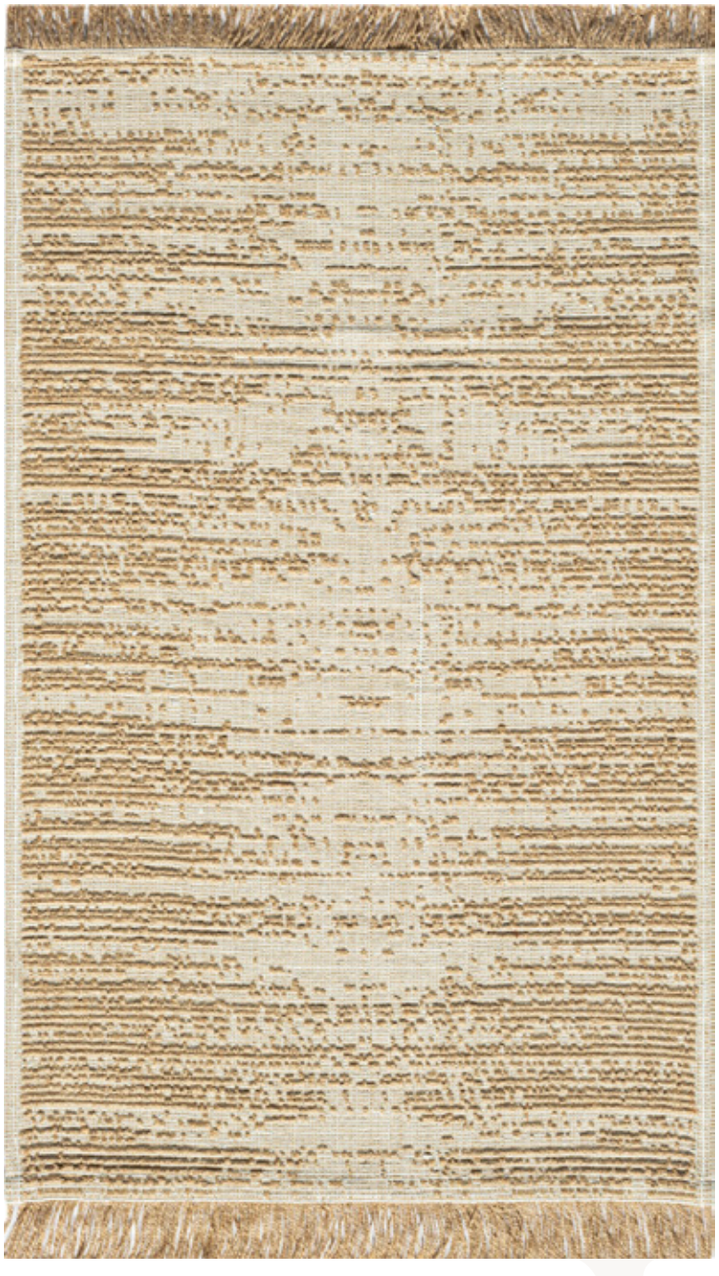

DL-1006

Delhi

# LoomX

DL-1206

DL-1306

Delhi

# LoomX

DL-01

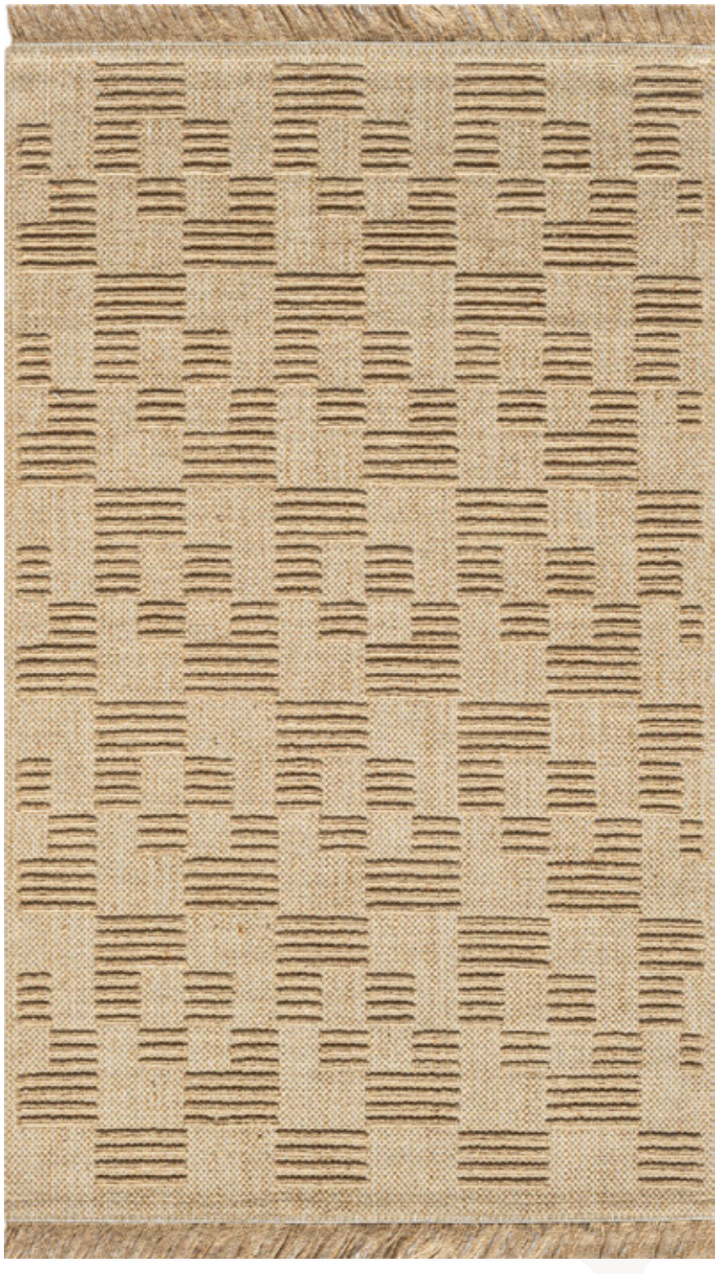

DL-05

Delhi

DL-08

# Softweave
## COLLECTION

# Softweave Collection

| | |
|---|---|
| Loom Widht | 280 , 240 , 200, 180 ,160 |
| Material | Cotton |
| Weight gr / sqm | 1200-1400 |
| Usage | Indoor |
| Color | |

The Softweave Collection offers a natural and calm aesthetic designed for indoor use.

Inspired by linen textures and crafted with simple patterns, it brings a light, balanced, and timeless character to living spaces.

With its minimal weaving approach, Softweave introduces understated elegance to modern interiors.

# LoomX

SFW-0101

SFW-0201

# LoomX

SFW-0301

SFW- 0401

Softweave

# LoomX

SFW-0701

SFW-010102

# LoomX

SFW-0201

SFW- 0101

# LoomX

SFW-0301

SFW-0401

# LoomX

SFW-0701

SFW-010102

# LoomX

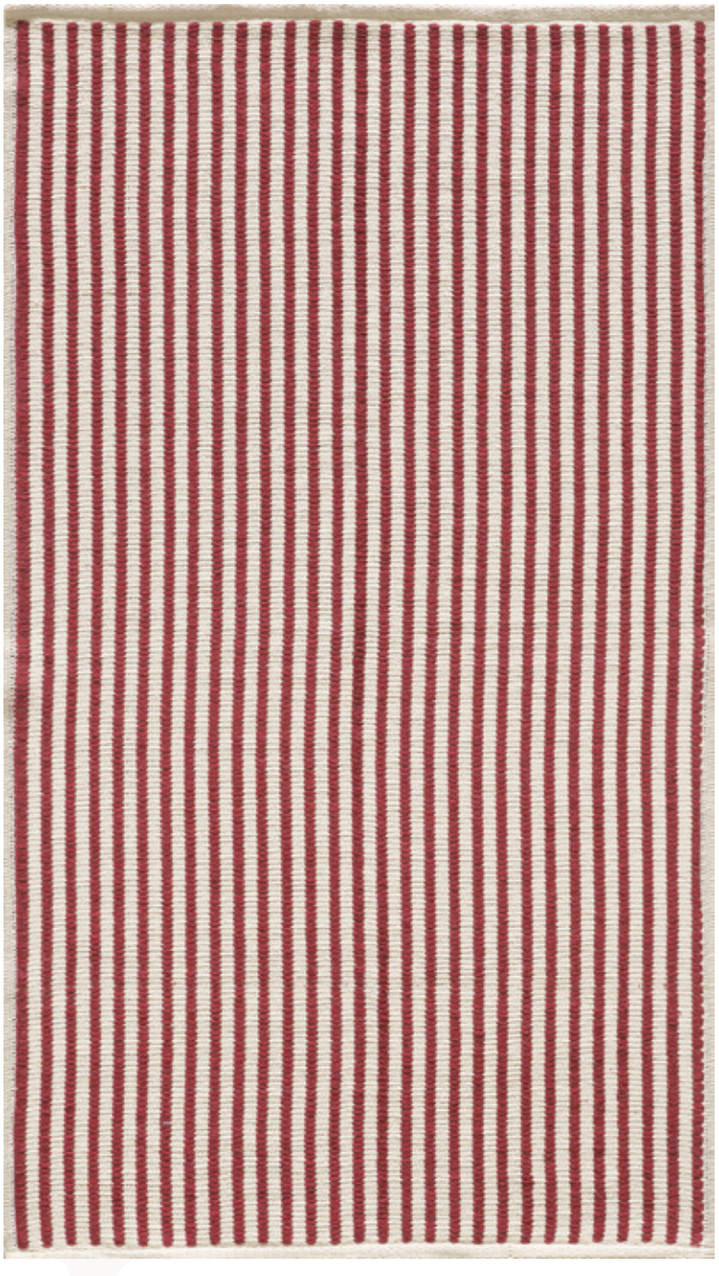

SFW-010105

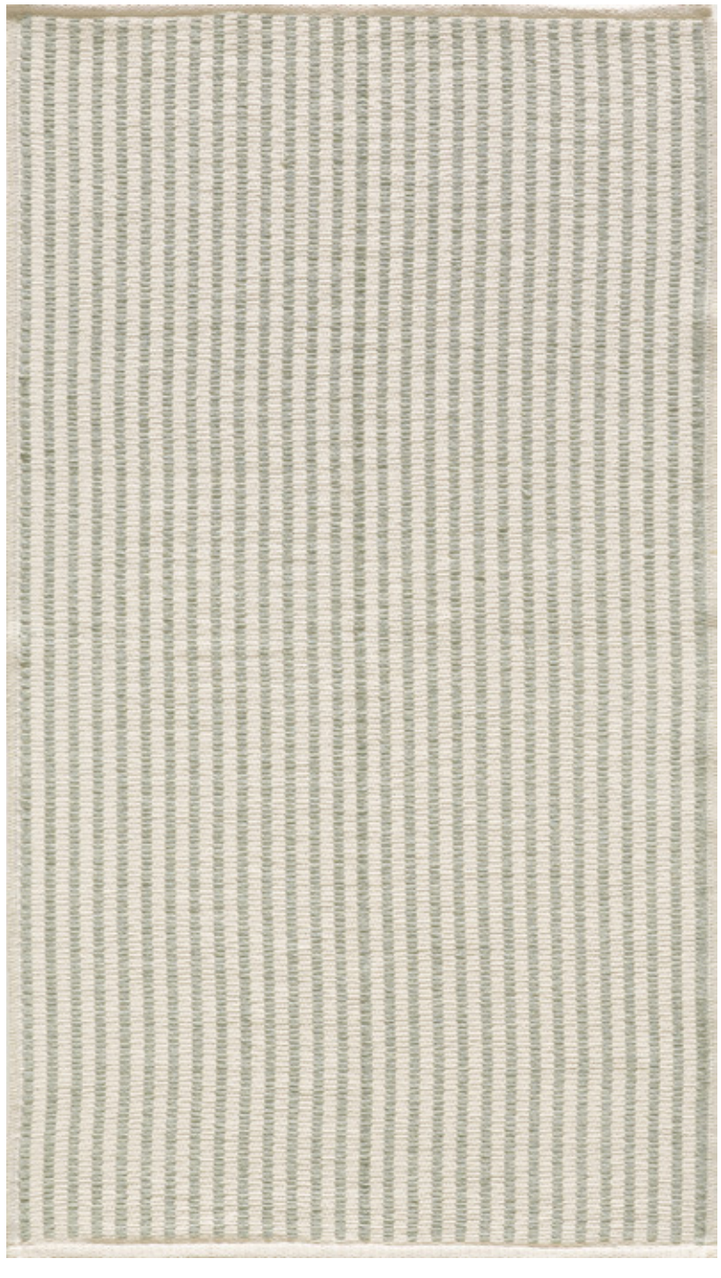

SFW-010111

# LoomX

SFW-020107

SFW-020108

# LoomX

SFW-050102

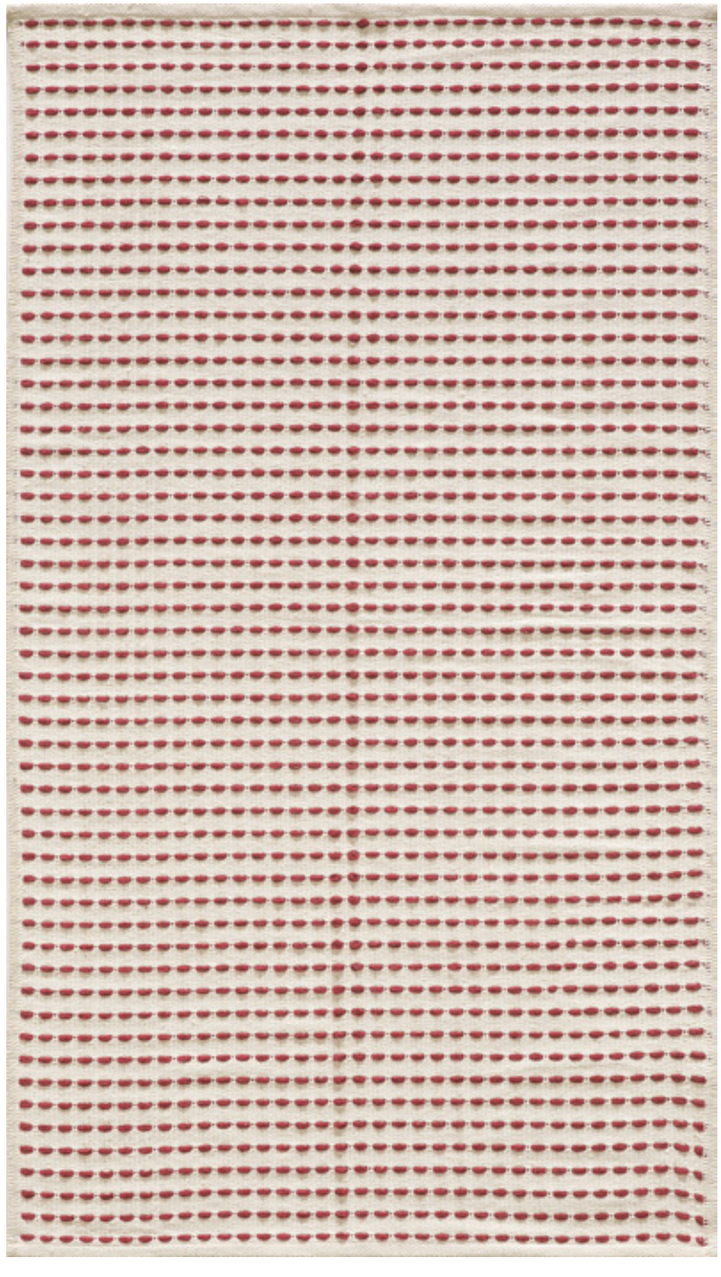

SFW-050105

# LoomX

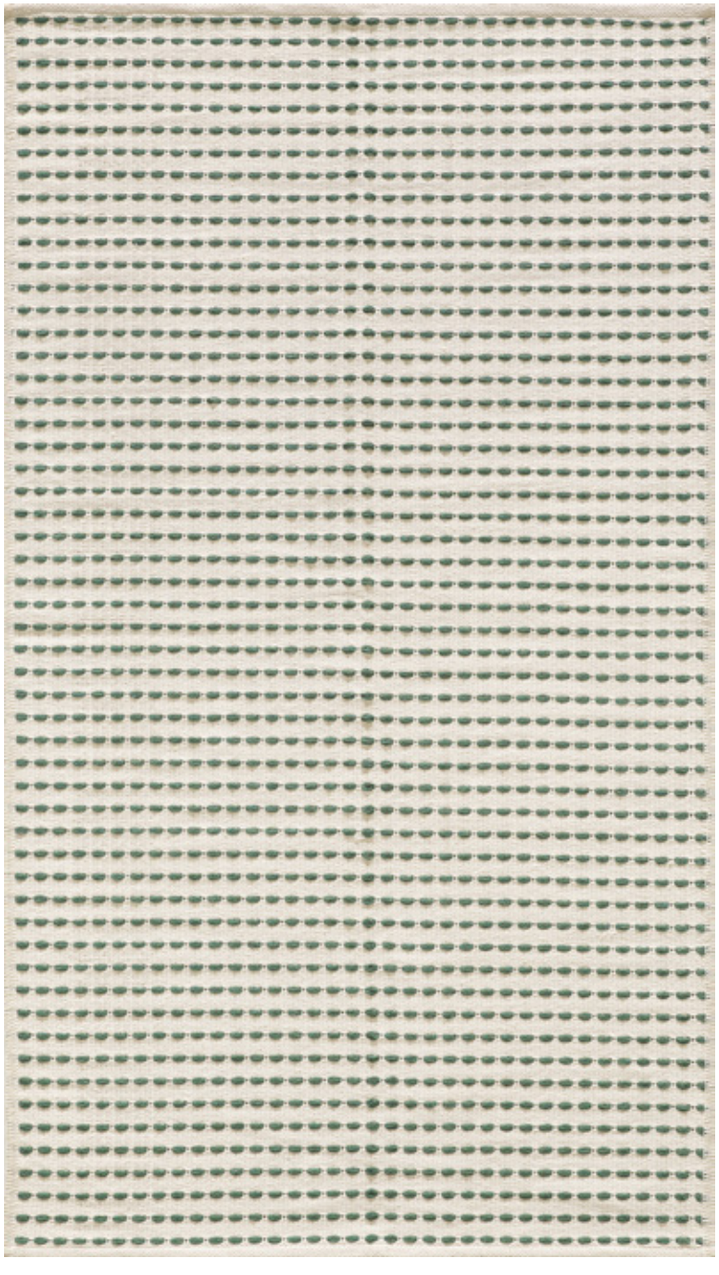

SFW-050107

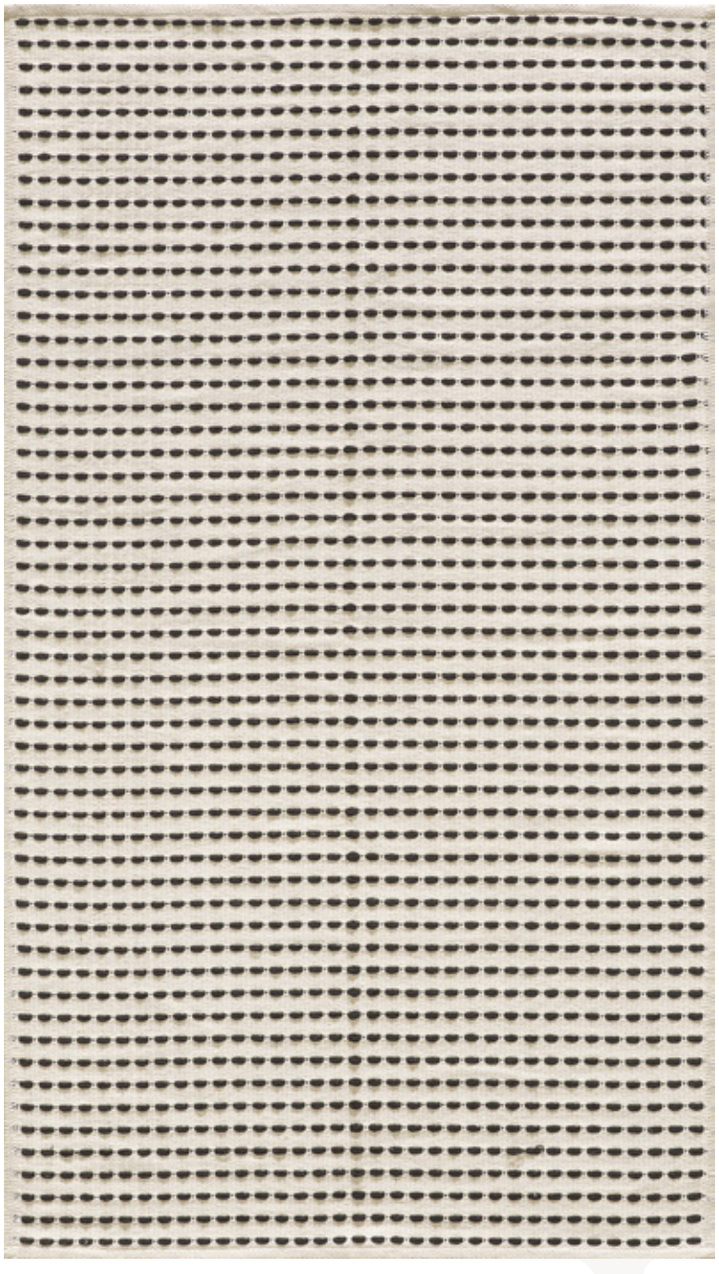

SFW-050111

# LoomX

SFW-060102

SFW-060105

LoomX

Loomx Dokuma Tekstil San. ve Tic. A.Ş.

Başpınar 1.O.S.B. 83105 Nolu Cad.
No:38 Şehitkamil/GAZİANTEP

(0342) 337 11 00

www.loomx.com.tr